The Gazette carries more classified advertising, more display advertising, more foreign advertising than any other paper in this section.

COLORADO SPRINGS GAZETTE

Sun rises today, 4:40; sets, 6:59. Mean temperature yesterday, 58. Weather today Fair. Sunshine yesterday, 80 per cent of possible.

NO. 10,285 38TH YEAR | COLORADO SPRINGS, COLO., FRIDAY, JUNE 4, 1909. | PRICE FIVE CENTS

PLAN FOR STATUE TO GEN. PALMER IS APPROVED

Business Men Take Kindly to Suggestion of The Gazette and Pass Resolution.

COMMITTEE TO GET FUNDS

Definite Action Is Taken at Chamber of Commerce Banquet and Project Will Be Started.

Definite action toward securing a monument in honor of the late Gen. WILLIAM J. PALMER, which was first advocated in the editorial columns of The Gazette, was taken at the "get together" meeting of the Chamber of Commerce in the Antlers hotel last night, when the matter was unanimously placed in motion, introduced by Col. E. T. Fisher and President T. J. Fisher appointed a committee with general powers to raise the necessary funds for this purpose. Mr. Fisher announced that he will appoint this committee within a few days.

In view of the position taken by Colonel Fisher, the resolution be adopted, W. O. Woodcock said occasion to give a history on General Palmer, telling briefly the story of his life.

He said that a movement had been started in the Gazette recently looking toward the erection of a statue to the memory of the late General Palmer, and that a committee had been appointed by the chair to confer with the Chamber of Commerce, that he had in a conversation with the president of the Chamber of Commerce, and that he had received the following letter:

Resolution Passed

WHEREAS, there has been expressed on the part of our people a desire that there be taken for this a fitting token of a memorial, or tablet, to the memory of the late William J. Palmer, the founder of this city; and,

WHEREAS, in the opinion of this body such a memorial may properly be instituted by this, the oldest of our civic organizations, and the most general Palmer association, and therefore be it

RESOLVED, That a committee for that purpose be appointed by the president of this chamber; such committee to have general powers in the premises, and the consideration of designs or locations in that behalf, and the raising of necessary funds due regard thereof to be made to the Chamber of Commerce.

We believe the city of Colorado Springs, its ideals and institutions the material development of the southwest, its region, and, above all, the example of a great life, is his most enduring monument. It remains for us, however, to erect, as that we may, in such tangible form, our appreciation of his life, character, and achievements, and our gratitude for the inestimable benefits conferred by him upon this community.

Vision for Great City.

Brief, spirited addresses, concise and to the point, all pointing to the coming of a larger and greater Colorado Springs, were given by prominent members of the Chamber of Commerce. President Fisher presided, and music was furnished by Fink's orchestra during the dinner. After a report by Secretary Alva W. Henderson as to what the organization is doing to advertise this city, speeches were made by Mayor W. H. Spurgeon, former Mayor H. C. Hall, Dr. B. P. Anderson, H. H. Seldomridge, C. C. Hamlin, County Commissioner B. A. Penta and Irving Howbert. The addresses generally advocated a wider and more comprehensive upbuilding of this city. Street paving and general improvements in the way of more parks, boulevards and good roads generally, were strongly urged. About 150 attended the banquet.

On suggestion of E. A. Sawyer, the members unanimously moved to change the date of the annual meeting from the second Tuesday in January to the second Tuesday in December, in order that it might not come just after the holidays.

Dr. Anderson, who is chairman of the committee appointed to try to secure the proposed national tuberculosis home for this city, announced that the bill will not be considered by Congress until fall. This is the bill to build a sanitarium in this state at a cost of $2,500,000.

Secretary Henderson's report showed the extensive advertising given this city in the way of newspaper communications and illustrated feature stories to the newspapers in 600 or more cities of this country, in addition to financial and mining news to periodicals which specialize on these subjects. He spoke of contemplated revisions in the literature and cited that more than 10,000 letters were written last year, each answer being given personal attention. Mr. Henderson was highly complimented on his work by many members, both in addresses and privately.

Mayor Spurgeon urged the necessity of the city's living up to its advertisements and pointed out that not only should the public funds be carefully spent, but that all plans should be made with a view to the future. He specially urged street paving. In closing, he expressed the hope that the best possible material be selected by the voters in choosing city officers at the charter election.

Urges Right Civic Spirit.

Former Mayor H. C. Hall, the next speaker, said that one should be neither pessimistic nor too optimistic, but that success is caused by sane judgment as to the results which will normally fol-

(Continued on Page Two.)

ALLEGED HOLDUP MEN ARE CROOKS?

TRIO IDENTIFIED BY DETECTIVE FROM SPOKANE.

Prisoners Brought at Officer Urges We Calls Them by Name and to Have Bad Records.

OMAHA, Neb., June 3.—W. D. Woods, Fred Torgensen and James Gordon, the three federal prisoners bound over for the Overland Limited train robbery, were positively identified by Detective Alexander MacDonald of the Spokane police, who arrived in Omaha today.

MacDonald declares the man calling himself Woods is Dan Downer, notorious in the northwest as a desperate criminal who has served time for horse stealing. He and Torgensen, MacDonald says, are now wanted at Waterville, Wash., for safe-blowing and bond-jumping. A brother of Downer is said to have been killed by officers in a daring holdup in Stevens county, Washington, when his partner, Claude Wells, was also killed. Clarke is said to be is Charles M. Clark, and he is known to have associated with Downer, Torgensen and other criminals in the northwest. He is a brother of Jim Clark, who has a police record.

[illegible] R. Shale, of Fourth street, who was shot and killed at Wallace by a deputy sheriff, is a nephew of Clark, a notorious horse and cattle thief, and a hardened bond-jumper, also has done time in several penitentiaries. The prisoners sharply laughed when MacDonald called them by name.

SPOKANE, Wash., June 3.—Downer, Torgensen and Golden, the three men held at Omaha for train robbery, are all well known to Spokane police, but in spite of numerous arrests it is believed none of the trio ever was sentenced to prison. Downer and Torgensen were arrested at Everett last October, carrying dynamite and a safe-cracking outfit, but were released after several months in jail. Golden is said to be wanted by the San Francisco police. Stanton, Coffer and Mac Coffer, held here under $10,000 bonds for the holdup of the Great Northern mail near Colbert, positively deny acquaintance with Downer and Golden.

Denver Men Suspected

DENVER, June 3.—After investigating the movements of Jack Shelton, under arrest here as the fourth man of the gang of train robbers which held up the Union Pacific train near Omaha, the police and postoffice inspectors now advance the theory that the operations of the gang, which are believed to include the Great Northern train robbery near Spokane, the Denver and Rio Grande at Military Junction near Denver and several other similar jobs, were directed from Spokane.

The police believe that the proceeds of all the robberies were sent to the head of the gang at Spokane.

PATHFINDER MACHINE REACHES MEXICO CITY

Road Mapped Out in Flag-to-Flag Race Will Prove Hard Test for Contesting Cars.

MEXICO CITY, June 3.—Fred Spooner, William Knopper and James W. Howard, in the pathfinder machine for the flag-to-flag automobile race from Denver to Mexico City via El Paso, next October, reached here today from Tula, which point was reached only after a hard ride over rocky mountain roads for 65 miles in 18 hours.

During the journey, the pathfinders covered exactly 2,400 miles in the 30-horsepower automobile, and of this distance 2,100 miles represented the route of the tour. The actual days of traveling numbered 26 and the pathfinders believe the route laid out will prove the hardest of tests for the cars.

They brought letters to President Diaz from Governor Shafroth of Colorado and Governor Curry of New Mexico and also a letter from Governor Shafroth to Governor Landay Escandon, together with others to the American ambassador Geo. A. Wahlgreen of Denver, donor of the flag-to-flag trophy, will reach this city tomorrow to conclude arrangements for the event. The start will be made some time in October and the route laid out by the pathfinders with one exception, between El Paso and Chihuahua, will be followed.

OFFER HUMAN SACRIFICE

Buddhist Devotees Take One of Number to Nevada Desert, Slice His Body and Burn Remains.

RENO, Nev., June 3.—A fiendish murder, said to have been committed by Asiatic religious fanatics at the construction camp of Wells Brothers & Brown on the Western Pacific in which a score of Buddhist devotees took one of their number to the desert, sliced his body and then burned the remains, is reported here tonight. It is said that the human sacrifice has not been reported to the police and all efforts have been made to avoid publicity.

GAME OF GOLF FATAL?

ST. JOSEPH, Mo., June 3.—John H. Gregg, a prominent grain dealer dropped dead this afternoon following a game of golf. Mr. Gregg was apparently in good health when he began the game.

ILL FEELING CAUSED BY CRITICISM OF LA FOLLETTE

Atmosphere of the Senate Chamber Is Surcharged With Electricity.

MUCH TIME IS WASTED

Night and Day Sessions Devoted Largely to Heated Arguments Between Members.

WASHINGTON, June 3.—The atmosphere of the Senate chamber was surcharged with electricity tonight, when the tariff bill was taken up at 8 o'clock in the first night session since Congress was convened. Fifty-four senators were present.

Every Republican senator in the city except Mr. La Follette, was in his seat, and his absence was made the subject of criticism that involved the sincerity of his attitude on the tariff bill, and finally descended to serious attacks upon him by conservative Republicans in charge of the bill and spirited defense from insurgents and Democrats. Finally the tense situation was smoothed over, but another outbreak is threatened and is almost sure to occur when the Wisconsin senator again gets the floor.

Unusual Caucus

Growing out of a caucus taken in the senate yesterday, in order to give Mr. La Follette time to recover from his of overexertion in his speech and his failure to be on hand tonight to insure his reelection, the senators sought to have it that he had made an unusual request.

Mr. Beveridge, in flaying Mr. La Follette, said that no [illegible] would question that Mr. La Follette was ill and [illegible].

Mr. [illegible] said that he would be able to show that Mr. La Follette was [illegible] to be absent in the [illegible] of fellow [illegible].

[illegible] of La Follette [illegible] Republicans [illegible].

Ill-feeling Apparent.

Ill-feeling was apparent on every side. Mr. Dolliver intimated that Mr. Aldrich might take the opportunity to make certain statements to which he said had been prevented from making for four weeks. Mr. Aldrich replied he would select his own time to make any speech that he desired.

Mr. Borah sharply criticised the propriety of making charges against a senator in his absence.

Mr. Dolliver followed with a declaration that he had not seen Mr. La Follette when he was speaking yesterday, and that it did not require the services of a physician to prove that he was suffering seriously.

To end the controversy, Mr. Aldrich suggested that the Senate pass over the cotton schedule temporarily and proceed to the consideration of the flax and hemp schedules.

This met with general approval, and a number of paragraphs were introduced and passed upon.

The Senate adjourned at 11 o'clock.

WASHINGTON, June 3.—The Senate was not in any amiable state of mind today, and as a consequence there were several clashes of temper. The day was begun with a speech by Senator Stone of Missouri, in which he asserted that the German officials had taken exception to remarks recently made by Senator Aldrich, relative to the wage statement supplied by the German government at the request of the American secretary of state.

Mr. Aldrich had characterized as "impertinent" the effort, which he claimed had been made in that statement to influence American tariff legislation, and Mr. Stone undertook to show that the epithet had been applied to the German government.

Germany Implicated.

Mr. Aldrich resented this implication, but he repeatedly said that the German manufacturers had undertaken to influence the course of the tariff bill and charged that in so doing they had been guilty of impertinence.

Mr. Aldrich intimated that Mr. Stone was acting as a representative of Germany, and this remark aroused the Missourian. Declaring his right to speak his mind as an American senator, he said the use of the expression was a "gross impertinence." The colloquy consumed almost three hours of time. The incident closed for the day with the statement by Mr. Stone that while Mr. Aldrich and Mr. Depew, who, also had been involved in the controversy, had not made a straightforward retraction as he had believed they should, they had so sugar-coated the dose as to relieve it of its bitter taste.

Senator La Follette resumed his speech in opposition to the cotton schedule, which proved to be a general criticism of the methods of the finance committee.

No Quorum in House.

WASHINGTON, June 3.—After vainly trying for three quarters of an hour to obtain a quorum, the House today adjourned until Monday. The point of no quorum was made by Mr. Macon of Arkansas who demanded the presence of a constitutional majority for considering the bill relating to the laws of Indian Territory.

News Item. Roosevelt Was Laid Up Twenty-four Hours With Nairoobi Itch.

GOOD PROGRESS IN ROOSEVELT TUNNEL

DISTANCE OF 954 FEET DRIVEN DURING MAY.

Daily Average Through Waste Pile Is 31 Feet, at Rate of 16.4 Feet.

Special to The Gazette.

CRIPPLE CREEK, June 3.—The monthly report taken at the postal and interstate court hearings of the Roosevelt Drainage tunnel, by engineer T. R. Countryman, representing the Cripple Creek Drainage and Tunnel company, show the [illegible] for they to be 954 feet.

At the portal heading the remarkable gain was made of 402 feet, and in the last 15 days the daily progress at the rate of 16.4 feet. This [illegible] is the most extraordinary when the character of the rock takes into account, but this work was made possible by the use of the new model Leyner water drill, weighing but 50 pounds, manufactured in Denver.

At the intermediate shaft 552 feet were [illegible] in the two headings, and the total distance covered by all workings now measures 9,378 feet. There remains 227 feet of ground to be penetrated between the portal and south intermediate shaft headings, and the shots will break through about the middle of the month.

MOHAMMED RELIGION IS FAST DYING OUT

CHIEF CENTER OF LEARNING IN CAIRO DETERIORATING

Institution Opposed to Advanced Teachings and Scientific Studies.

V. THE DIMMING CRESCENT OF ISLAM.

By Frederic J. Haskin.

CAIRO, Egypt, May 16.—The great center of Mohammedan learning and culture in the university of El-Azhar in Cairo. More than a thousand years old, deeply incrusted with reverential tradition, holding to the ancient faith of the Prophet of Arabia, El-Azhar commands the respect of every true believer in Islam. Men come here from Morocco on the west and India on the east, from Russia at the north and the Sulu islands at the south, to drink in the Faith and prepare themselves to become teachers and holy men in the mosques of their distant homes. What Mecca is to the devotion of Islam, El-Azhar is to its militant spirit. From this university Islam hopes to accomplish the intellectual conquest of the world.

The absurdity of these hopes and the fact that the religion of Mohammed is moribund, is proved beyond the question of a doubt to the Occidental who visits El-Azhar. The university was once a really great institution of learning. Eight or nine hundred years ago it was the center of that profound Arabic culture which gave to Europe the groundwork of nearly all its present-day science and engineering skill. Today, in the brilliancy of the twentieth Century, when science has scaled to heights before undreamt of, El-Azhar knows nothing of the great advance.

Limited Curriculum

Its curriculum consists of the Koran, the Sacred Traditions and the Sacred law of Islam. These three branches of learning are expounded to more than ten thousand earnest students gathered from the four corners of the Moslem world. Early this year the government, with the active participation of the Khedive, attempted to institute some educational reforms in the university. It was proposed to add elementary and rudimentary science to the [illegible] of the university. [illegible] men who rule the university, objected to the innovation, but the influence of the Khedive caused them to give a reluctant consent.

But the English reformers of the Moslem faith had reckoned without their hosts. The ten thousand students of El-Azhar promptly went out on a strike, picketed the sacred precincts of the mosque and declared a boycott on "scab" holy men and divinity students. The government resolved to compel obedience to its will, and thousands of the striking students were arrested. So far did the authorities go that Moslem soldiers and policemen actually invaded the mosque without removing their shoes, an unprecedented and horrible profanation of the Sacred [illegible].

Upholding of Faithful.

Then [illegible] the Faithful, young and old, educated and ignorant. The government had transgressed the law. The Khedive had been duped by the infidel dog of Christian English. The students were right. Students paraded the people from street corners. They declared that they came to El-Azhar to learn the Faith of Islam that they might teach and preach in the mosques. They were to be holy men, they did not need to know [illegible] to be [illegible] clerks and [illegible]. What did [illegible] with arithmetic? They swore they would not [illegible] any of the infidel Christian's contaminated learning. And all of this in sublime ignorance of the fact that all Europe knows of mathematics it learned from the Arab scholars of that very university, nearly a thousand years ago.

The students won. The government saw that its effort to reform the sacred university would result in nothing but trouble and that it might precipitate a financial agitation against the Christians. Thus ended the great students' strike, and the curriculum at the seat of learning and culture of Islam again is restricted to the Koran, the Hadith or Sacred Tradition, and the Sheriat or Sacred Law. True, the compromise effected by the government provided for an elective course in other branches of learning, but it would be worth a student's life to defy the will of his fellows and take it.

"Faith of Your Fathers" Must Not.

Lord Cromer, the British pro-consul who ruled over Egypt for a quarter of a century, once asked the head of El-Azhar whether his professors taught that the earth went round the sun, or the sun round the earth. He replied that he was not sure that some nations held one way and some another, that his general impression was that the sun went round the earth but that he had never paid much attention to the matter and that the subject was too unimportant to merit serious discussion by anybody. He did not have even the boldness of the faith of the Rev. John Jasper, of Richmond, Virginia, who proclaimed that "The Sun Do Move" proved it by the Bible and defied science.

Yet Moslem boys and girls are flocking to the schools provided by American missionaries. Those younger people who do not intend to enter the priesthood have a keen desire for knowledge and even the conservatives have permitted the introduction of primary school studies into the "kuttabs," or village schools attached to the mosques, where nothing but the Koran was formerly taught. But the same families which send their sons and daughters to a foreign school to get a business education will resist with might and main the introduction of infidel science into the great religious institution of El-Azhar. That university is at once the strongest citadel of the Faith, and the place where that Faith is being slowly but surely strangled to death.

Western No Encouragement.

There is a Mohammedan journal published in Russia which is devoted to reforming Islam and bringing the Faith of the Prophet into touch with the advancing world. The movement has received no encouragement except from Europeanized Moslems who have been trained in religious thought on the boulevards of Paris, who are agnostics at heart and whose only regard for Islam is political and not devotional. The late Mouse Kamel Pasha, leader of the patriotic Nationalist party in Egypt, was a devout Moslem, who earnestly desired to reform his faith and to free it from the shackles of thirteen centuries of priestly tradition which has quite covered over the original doctrines and teachings of Mohammed. [illegible] in a while a man will arise in the

(Continued on Page Two.)

HUSBAND CONVICTED; WIFE BREAKS DOWN

W. J. MERRIFIELD GUILTY OF CONSPIRACY TO DEFRAUD.

Pathetic Scene in Court Room When Verdict Is Given—Husband Sentenced to Jail.

W. J. Merrifield, the second of the Cripple Creek lessees tried on a charge of conspiracy to defraud the Golden Circle mill out of $6,000 by salting ore samples, was found guilty by a jury in the district court at 6:40 o'clock last evening, after an hour's deliberation. The scene which followed was most pathetic, the jurors, court, and even the prosecuting counsel being visibly affected. Mrs. Merrifield, wife of the defendant, who had been in constant attendance during the trial of her husband, sobbed [illegible] on her convicted husband, [illegible] were obliged to separate the couple so that Merrifield could be led away to the county jail. His wife's emotion wrought on Merrifield's nerves so that he, too, broke down in court.

Judge James Owen allowed the usual 10 days in which the defendant may file a motion for a new trial. The evidence introduced yesterday before the grand jury in the jury was along the same lines as that submitted in the case of Jack Stewart, who was found guilty on the same charge last Saturday night.

Judge Owen continued the remaining ore fraud cases to July 12. There are four defendants awaiting trial: Bert and Hicks Davis, who have turned state's evidence and will probably be let off lightly, and J. W. Privett and Milo Friebrich.

M'CLOUD REPORTED QUIET SINCE ARRIVAL OF TROOPS

M'CLOUD, Cal., June 3.—The state militia sent here last night, numbering about 300 men, arrived early this afternoon under the command of Adjutant General J. B. Lauck. The troops were met at the station by J. H. Quaid, president of the McCloud River Lumber company, who escorted them to the plant. There was no demonstration on the part of the strikers when the soldiers arrived. Everything is quiet in McCloud.

Almost immediately after the arrival of the troops an electric light and power plant, which the strikers forced to close down last night, resumed operations under guard of a detachment of militia.

MISS PALMER'S FRIENDS NEED HAVE NO ALARM

Dr. W. H. Swan Declares Story Evening Paper That She Is "Dying" Is Absolutely False.

"The story published in a local afternoon paper to the effect that Miss Alice Palmer is in a critical state of health is absolutely false and was evidently the result of excited imagination on the part of the [illegible]. Miss Palmer is in delicate health, but there is nothing serious in her condition."—Dr. W. H. Swan.

Dr. Swan is Miss Palmer's physician, and the story referred to, which appeared on the front page of the Telegraph yesterday, had even less foundation than the paper's usual run of "yellow" stories. The story stated that Miss Palmer was "dying" and was being kept alive by the administration of oxygen.

It is apparent that no effort was made to learn the truth regarding Miss Palmer's condition, as could easily have been done by inquiry at her physician, or at the office of the Palmer estate. The few people to whom said the story was repeated let it as a fake, however, which does not [illegible] the impression over the publication of [illegible]

PHILADELPHIA STRIKE IN PROCESS OF SETTLEMENT

Influential Politicians Take Steps to Bring Trouble to Peaceable Conclusion.

SOME SERIOUS RIOTING

Workers Throw Bricks at Motormen and Conductors—Strikers Are Reinforced.

PHILADELPHIA, June 3.—[illegible] strike of the motormen and conductors of the Philadelphia Rapid Transit company is in the process of settlement, those having the matter in charge confidently state that it will be closed within 24 hours.

Serious rioting, which started last night, was renewed today. Most of the disturbances occurred at the noon hour, when workers threw bricks at passing motormen and conductors.

For the first time since the strike began, a number of the employes on the elevated road joined the strikers. Surface cars ran at irregular intervals until nightfall, when no attempt was made to continue the trouble.

Politicians Take a Hand

Influential politicians today took steps to bring the trouble to a peaceable conclusion. Senator McNichol, recognized Republican leader, and Senator Vare, who controls the downtown section, announced that they sympathized with the men and were trying to bring the strike to an end. McNichol, on behalf of the company, submitted to the company their demands, namely, twenty-two cents an hour, instead of 20 cents, originally offered by the company, in addition to be the new proposition.

At 10 o'clock this morning the elevated and subway system, which had been a bulwark of strength for the company since the strike began, became tied up by a partial strike of its employes.

The report that the strike would probably be settled within 24 hours gained quickness, but it is believed officers in the Knights of Labor, intervening on their errand of reconciliation. Early in the evening a mob of nearly 2,000 persons formed on Kensington avenue and started for the main barn of the company for the purpose, as they declared, of destroying it. By the time the barn was reached there were nearly 4,000 in the mob. The mob was met here by 500 policemen. [illegible] had a quieting effect and only a few stones were thrown.

Cars Are Wrecked

Demonstrations were made in other portions of the city and not as serious as those in the Kensington district last night. Cars were wrecked, and motormen, conductors and policemen attacked. Several persons were injured. No attempt was made to burn the cars, this being evident with the intention of splitting the cars.

If the strikers succeed in effecting a compromise, they probably will return to work. The employes of the Rapid Transit throughout the city will sit in their respective [illegible] at 9 o'clock tomorrow and elect officers, who will meet later and vote on the plan that of the company. If it will then be communicated to the men and the decision will be regarded by the men as final.

Trouble Was Caused

The trouble started when a [illegible] bound train ran into the 15th street station. There [illegible] and the train was run to the 15th street terminal by men right out from that point. Subsequently other cars deserted their trains at the 15th street terminal. The company [illegible] would not discuss the situation, but the ticket windows were closed and the crowds on the platform were told to the streets.

The company gave out a statement that at 9 a. m. it was operating 712 cars, two hundred more than at the same time yesterday.

Ample Police Protection

At 11 o'clock Grant, the Knight leader, announced that he had called out the elevated and subway men and that 85 per cent of the service on that

(Continued on Page Two.)

FLOODS BRITISH COLUMBIA

Serious Washouts Reported Along the Lines of the Canadian Pacific and Great Northern.

VANCOUVER, B. C., June 3.—Heavy rains, followed by warm weather, have caused all the rivers and streams in the Kootenay territory of British Columbia to rise in flood. Along the lines of the Canadian Pacific railway, Kootenay Nelson and [illegible] City, there have been a number of washouts, the result that all [illegible] interrupted. [illegible] handled by [illegible] stand still.

[illegible] miles out of Nelson the [illegible] of Canadian Pacific track and the first of Great Northern track [illegible]

NEWSPAPER ARCHIVE®

Backward Season Continues

Mag-Co

Low Prices Prevail

Such unseasonable weather has caused a great reduction on all high grade Clothing and Gents' Furnishings.

It's the man who must make every dollar count who gets so much satisfaction out of our goods; their thoroughly good quality means economy to him. No matter your form, shape or figure—we can fit you stylishly and becomingly.

Now Is A Good Time To Buy

All Alterations Made Free By Expert Tailor

Winter Woolings Bring Spring Weddings

What better, more valued, longest remembered wedding gifts than gold or silverware? Something to be treasured yet won't pinch your pocketbook too hard. Our Cut Glass, Jewels, Silver Knives and Forks, Spoons, etc., handsome in design, yet moderate in price. Call and see. And then there is the Wedding Ring? Again we say Call and see, Mr. Prospective Bridegroom. We are sure what we offer will surely suit both in quality and price.

M K Myers

27-29 E. HUERFANO ST.

Large Loans at Low Interest, Money to Loan on anything of value.

House Tents Built for Rent

Phone 1361 **The Old West Tent & Awn. Co.** 113½ N. Tejon St.

T. W. ECKERT, PIONEER NEWSPAPER MAN, IS DEAD

LOS ANGELES, June 3.—T. W. Eckert, 80 years of age, for many years a prominent newspaper man of the middle west and well known in politics in Kansas, dropped dead at his home here last night of heart disease. He was for 15 years associated with the Globe-Democrat, at St. Louis, and for the last 30 years edited the Arkansas City (Kansas) Traveler. He came to Los Angeles about three years ago. He was a member of several state commissions in Kansas and is credited with being responsible for the abolishment of the use of stripes on the convicts in the state penitentiary.

PLAN FOR STATUE TO GEN. PALMER IS APPROVED

(Continued From Page One.)

low certain conditions. He said:

"Although you 'can't saw wood with a hammer,' as has frequently been said, neither can you drive a nail with a cabbage head, and nail-driving is as important as wood-sawing in construction work. Without being too optimistic, live up to the belief that we have a splendid city."

He then went on to point out that the wide streets of Colorado Springs not only afford opportunity for beautification by parking, but offer excellent fire protection. He cited the large number of trees here, the excellent water system and the noteworthy health department, which, he said, is the best in the country, so far as he has observed. His reference to the success of Health Commissioner P. O. Hanford aroused applause.

Wants Street Paving.

Mr. Hall mentioned street paving as an improvement urgently needed, and said that play grounds and beautiful architecture are required to cultivate the idea of beauty in children.

H. H. Seldomridge said that we are on the threshold of a great future, that this city is changing from a village to a city. He cited the educational advantages of Colorado Springs, and mentioned that Colorado College spends about $100,000 per year, only $25,000 of which is returned in student fees. He praised the work of the Chamber of Commerce both past and in the past.

C. C. Hamlin said that he differed from Mr. Hall in that he is an ardent optimist. The late General Palmer, he said, was an optimist and a dreamer. Mr. Hamlin spoke strongly on the subject of good roads, and said that he would like to have El Paso county bonded for $250,000, in order to have good roads. He remarked on the action of Governor Hughes of New York, in signing a good roads bill appropriating $5,000,000, and a previous enactment of a California bill devoting $7,000,000 for this purpose. In conclusion, the speaker pleaded for everyone to drop personal grudges and personal prejudices, and to join in a general movement for a greater, more beautiful Colorado Springs.

Advocates Good Roads.

County Commissioner B. A. Banta said that a greater Colorado Springs is dependent on a greater El Paso county, which, in turn, depends on a greater Colorado. A greater Colorado, he said, depends on good roads. He recited that the proposed Colorado Springs-Canon City road will cost about $30,000 more than the recent legislative appropriation of $13,500, and said that it may be finished before winter, if a start can be made shortly, as expected. With regard to the legislative appropriation of $25,000 for a Denver-Colorado Springs road, he said that a movement is on foot to have the board in charge divide the money between El Paso, Douglas and Arapahoe counties, through which the road passes, to improve this thoroughfare, instead of building a new one.

Pave Business Section.

On request of President Fisher, Irving Howbert gave a brief strong talk urging paving in the business section. He said that when he returns from a trip in various parts of the country, he is ashamed of the streets in Colorado Springs in wet weather, which, he said, a city one-fourth the size of this should not tolerate. He advocated asphalt paving from Cucharas street to Bijou street or Platte avenue, and from Nevada to Cascade avenue, including the boundaries mentioned. This must be done, he said, to make Colorado Springs more attractive to the winter resident.

Following are the standing committees appointed by President Fisher:

Railroads, traffic and transportation—Irving Howbert, chairman; I. W. Bonbright, E. J. Ullrich, E. C. van Diest and R. W. Chisholm.

Commerce and manufacturing—Clarence P. Dodge, chairman; Ira Harris, O. E. Hemenway, W. M. Hager and E. W. Giddings.

Legislation and Legal Advice—S. D. McCracken, chairman; Dunbar F. Carpenter, H. H. Seldomridge, George C. Holder and W. W. Willis[illegible].

MOHAMMED RELIGION IS FAST DYING OUT

(Continued From Page One.)

faculty of El-Azhar who strives to adjust the inelastic code of the Seventh century to the rapid progress and constant change of the Twentieth. But the body of Islam is conservative and ignorant. It will not be moved.

It has been proved in various portions of the world that the Mohammedan religion cannot adopt Occidental civilization and survive. To Europeanize a Moslem means to rob him of all faith. That is a serious thing to do, for while one fanatic may be an exemplary man, a people without a sheet anchor of faith is certain to sink. So few Moslems have been converted to Christianity that the record is not worth repeating. In Turkey, in Syria, in Persia, in India, in Central Africa, wherever the missionaries of the Cross have gone they have made many converts, but not from Islam. The Mohammedan is a monotheist and he believes in one God. The Christian theory of orthodox Christianity offends his monotheistic sense. If Christian civilization shakes his faith in Islam it leaves him without any belief whatever. Just the second and third generations will be or will do remains for time to show.

Lament Decay of Faith.

Many of the more enlightened and devout Moslems lament the decay of their Faith, but admit that they are powerless to arrest it. They know that the inflexible code of religion, social ethics and civil law prepared to meet conditions existing in Arabia thirteen hundred years ago cannot be adjusted to present conditions. They know that the Faith is inelastic, that the holy men have taught for uncounted generations that the whole law must be obeyed, that the traditions must be obeyed, and that none but God can change the rules in the slightest degree. They know that they cannot change the law without pulling down the whole structure. They know that they cannot square the circle. They realize that the Crescent of the True Faith is being dimmed in the firmament by the still rising sun of an advancing civilization, nurtured by a religion which is elastic and which is ever-changing to meet new conditions.

Furthermore, the civilization of the Twentieth century will not brook the degradation of women, which is a concomitant of the Mohammadan religion. The Prophet himself said "Paradise is under the feet of mothers," thereby recognizing the influence of women as the greatest in the world. The Prophet also taught that women have a future life and a soul, but in his own life he was so impure, and his picture of heaven was so bestially sensual, that the good parts of his teachings have been forgotten and the bad alone remembered. He permitted plurality of wives setting the limit at four, but he also permitted concubinage without limit numerical or moral. The women of Islam are degraded into slaves. They must veil their faces and submit to their masters in all things.

Fifty years ago there was but one woman in Egypt who could read and write. Now there are tens of thousands of girls in the schools. Even the educated women do not desire emancipation from the harem. They are sorry for the European or American woman whose husband cares so little for her that he will permit all men to look upon her face. But at the same time this conservative woman is not insensible to the advantages of education and she has found out that actual cruelty to wives is contrary to the teachings and practice of Christians.

(Copyright 1909 by Frederic J. Haskin.)

Tomorrow—Twentieth Century Egypt VI. The Ancient Church of the Copts.

Some Special Prices for Friday and a Free Sample Offer from Dept. 27

Notions The Emporium

MOST FOR THE MONEY

Wood Coat Hangers 5c

5c White Coat Hanger. Regular 5c kind 3 for 5c. Regular 10c kind

Shopping Bag 10c

A large size, well made net shopping bag for only 10c

A larger and better bag at 15c and 25c

Extra strong fine mesh shopping bag with metal frame at top which opens bag full size, greatly adding to the ease with which bag is used. This is the best and most practical we can buy, priced at 45c

BRASS EXTENSION

Curtain Rods 5 and 10c

White knob end brass curtain rod, which extends to 4 feet for only 10c

4-foot brass extension rod with very neat brass knobs, a fine rod, not gaudy, priced at 10c

Brass extension sash curtain rods with small brass knobs or white knobs priced at 5c

Sun Bonnets 10c

Children's, Misses' and Ladies' Sunbonnets, in large variety of patterns 10c

Muslin Skirts 10c

Children's Tucked Muslin Underskirts, with hemstitch ruffle special 10c

Muslin Drawers 10c

Children's Muslin Drawers, in assorted sizes, extra special at .. 10c

Children's Aprons 10c

Children's Feeding Aprons and Large Bibs, gingham, in brown and blue checks 10c

All pure linen crash toweling, 18 inches wide, with red or blue borders, regular 15c value, special, at yard 12½c

Ladies' Ribbed Vests

Ladies' sleeveless vests, mercerized lace stitch, pure silk tape and silk taped laces at neck and armholes, superior bleaching fine gauge extra quality yarn on sale at 25c

One lot ladies' vests the kind that usually sells for 10c, on sale at, special 5c

Sleeveless vests, good grade of cotton with narrow shoulder straps and draw strings, a big 10c value, on sale at 7c

Ladies' sleeveless vests good value, with either lace or drop stitch, well worth 15c. Now on sale at ... 10c

Ladies' white muslin skirts sizes 38 to 44, with knee flounces of lace insertion, extra good widths, good $1.50 value, our price, each ... 98c

Curtain Stretcher $1.15

A good, substantially made curtain stretcher worth more money; no trouble to set up. Come in and see the model, which shows how simple it is.

Head scarfs 2 yards long, 27 in. wide, silk and linen and silk mull, in all fancy colors, extra good value at 98c

100-YARD SPOOL

Silk Thread 5c

Pictorial Review Patterns

10 cents and 15 cents

Window Shades 23c

Good quality cloth window shades in the most popular colors, 3 feet wide by 6 feet long, mounted on good roller, priced at 23c

Same grade 3x7 feet ... 33c

Hydrogen Peroxide 9c

The same size and kind that sell in drug stores for 25c

Hosiery Specials

Ladies' fast black hose warranted stainless with white split foot, in extra length, very good grade for only per pair 15c

Children's oxblood hose, fine rib with spliced heel and toe, comes in all sizes, our regular price 15c for Friday only 10c

Men's fancy colored hose, with double heel and toe, in colors wine, light blue, dark blue, dark green, lavender, tan and black, good value at 15c, all go for 10c

Free Sample with Each Purchase—Napoleon Toilet Preparations

With each purchase in Our Popular Notion Department today, we will give Free Samples of this superb line of preparations. Napoleon Perfumes have the exquisite charm of fresh cut flowers, with lasting odors. Napoleon Rose Cream is a healing and soothing skin tonic. Napoleon Antiseptic Toilet Soap and Napoleon Antiseptic Shaving Stick are pure vegetable and medicinal preparations of exceptional merit. And so on through the list of over two dozen toilet specialties you will find each the choicest article of its kind. Don't fail to test these exquisite toilet necessities, today.

FRIDAY BARGAINS

Trimmed Hats

One lot of trimmed hats in every new and desirable shape and trimming, and all the wanted colors, including black and white; that regularly sell at $6.50, $7.50, $8.50 and $10.00 each; your choice for Friday only at $5.75

Shirt Waists

Plain black and black and white bias striped satine shirt waists, finished with tucks and black crochet buttons, regularly $1.00, Friday 79c

Lingerie Waists

of a fine quality mull front, back and sleeves are trimmed lengthwise with Irish crochet; front also has fine tucking regularly $3.50, Friday 2.12

Medium size, shell ball hair pins—one of the latest novelties for hair ornamentation—that regularly sell for 15c per card of two. Friday 10c

Peter Thompson Suits

Misses' and little girls' Peter Thompson suits, of a fine quality navy blue serge, trimmed with fancy and white braid, tie and belt, regularly $5.95, Friday 4.45

Foulard Silk Dresses

Women's and misses' navy, brown, tan, green and old blue foulard silk dresses, with fancy white polka dots, piping and button trimmings; full flare skirts; regularly $13.50 to $15.00 value, Friday 8.95

A 25c cake of the genuine Packer's Tar Soap, Friday only 15c

Children's Caps

Made of pretty all over embroidery and trimmed with Valenciennes lace, regularly 35c each, choice, Friday 23c

Women's Muslin Gowns

Made in Nainsook with yoke of embroidery and trimmed with lace and ribbon, regularly $1.00 value, Friday 79c

Women's Muslin Drawers

Made of good muslin, with ruffle, regularly 35c value, Friday 27c

36-inch, soft finished long cloth for underwear, etc., regularly 20c per yard, Friday 14c

Corset Odds and Ends

Surplus and odd lots of Royal Worcester, Coraline and Rubberized Coraline, in broken sizes, regularly at $1.00 to $3.75 value, Friday only, at ..... 33⅓% Discl.

Wash Cloths

Hemmed Turkish wash cloths, with red borders, regularly priced at 5c each, Friday, ... 2c

Men's Night Shirts

Fine quality muslin or nainsook night shirts, with fancy stripes or plain colors. Come at 98c value, Friday 69c

Men's Underwear

Men's medium weight balbriggan underwear that $1.00 value, Friday 79c

Three designs of shadow pillow tops, with ruffles to match, regularly 85c, Friday 59c

Men's Fancy Handkerchiefs

Fancy bordered and fancy center Japanette handkerchiefs, full size, nobby patterns, regular 15 cents each 8c

Boys' Shirts

Negligee shirts, with soft attached collars and cuffs, fancy mohair bands, sizes 13, 13½, 14 only, 65-cent regular, Boys' Store Friday 45c

25c, five inch, all silk ribbon in light blue, pink white and red colors; Friday 18c

Boys' Unlaundred Shirts

Pure linen bosom, best Wamsutta muslin body, sizes 12, 12½ and 14. Regular 50-cent shirt made, Boys' Store Friday 25c

Boys' Hats

Sailor shaped felt and stitched hats in shepherd check and solid navy and white, silk ribbon trimmed, with emblems, regular $1.48 value, Boys' Store 75c

300 Pairs of Women's Oxfords

In all sizes and widths with double weight soles, medium and low heels, blucher and straight lace styles, made from good vici kid stock and finished with patent tips; regularly $2 the pair, Friday $1.45

24-inch, $1.00, satin and silk foulards in all this season's most wanted shades, stripes, figures and dots, Friday only 69c

Misses' Semi-Fitted Coats

Made of a good quality wiggly [illegible], all wool [illegible] full 30 inches long, with collar and cuffs; regularly $5.98, Friday 4.98

Women's Covert Coats

50 inches long, semi-fitted styles; trimmed with self-covered buttons; [illegible] and cuffs; regularly $8.50, Friday 7.95

75c sheer waist frontings in a wide variety of floral, Grecian and conventional designs; 24 inches wide, Friday, the yard 59c

Women's Underwaists

Made of a good quality lawn, blue gingham, trimmed with ruffles and [illegible], regularly 98c, Friday 49c

Women's Aprons

Made of good gingham, with [illegible] regularly sell at 25c each, Friday 19c

Women's Sun Bonnets

Made of [illegible] in blue and [illegible] regularly 35c, Friday 27c

Extra large size, imitation leather, 50c handbags with good cloth lining, Friday only ... 25c

Men's Summer Oxfords

One lot of about 100 pairs of men's patent, gun metal, vici kid and tan oxfords that are well worth our regular price of $3.50 per pair, Friday only $2.45

8-Ball Croquet Sets

[illegible] regularly $1.50, Friday 1.23

Clothes Baskets

[illegible] regularly $1.10, Friday 83c

Cut Glass Berry Bowls

[illegible] Friday 3.45

16-button length Kayser silk gloves in black, white and colors; regularly $1.25 pair, Friday 90c

Folding Go-Carts

[illegible] regularly $3.15, Friday 2.62

Dress Trunks

[illegible] trays, heavy [illegible] regularly $10.00, Friday 7.95

9x12 Royal Wilton Rugs

Color [illegible] are correct reproductions of [illegible] exceptional values at a regular price of $45.00 each, Friday's special price 39.75

Lace Curtains

From 50 to 60 inches wide and 3 to 3½ yards long; the greatest collection of beautiful patterns in the city at $2.00 the pair, Friday only 1.42

Bleached Sheeting

9-4 bleached Pepperell Sheeting that regularly sells at 30c the yard, Friday only, ... 20c

Where Styles Are Newest

Kaufman's

EVERYTHING FOR EVERYBODY

Where Quality Is Best

Tailored Cloth Suits at Half Price

Considerable interest will be manifested in the suit salon today because of the continuation of this sale. Sizes for both women and misses, made from this season's most favored fabrics and colors.

Also our entire stock of silk dresses is offered at a discount of 30 per cent.

GAZETTE WANT ADS. PAY BEST

NEWSPAPER ARCHIVE®

EXHIBITION AND SALE OF

PASTEL PAINTINGS

By Paul H. Koehler of New York City

This sale will continue for one week and is an exceptional opportunity of securing a picture by one of the leading Pastel Artists in this country. Prices are extremely reasonable

WHITNEY & GRIMWOOD

BOOKSELLERS 20 N. TEJON ST.

"NORSE" POTTERY

Interesting, artistic and useful.

Visitors invited.

Van Stanbaugh & Hurst
122 North Tejon St.

The Art Specialty Store

ART NEEDLEWORK.
8 E. PIKES PEAK AVE.
Next Door to M. D. Hilliard's.

"TUBERCULOSIS"

And ITS ONLY POSITIVE CURE. We have had twelve years' experience of unlimited success. No experimenting, no guessing. WE CURE OUR PATIENTS. If we can't cure you we'll tell you so.

BENSONIZER CURE,
130 E. Kiowa St. Colorado Springs.

THE BUICK Auto Agency

111 N. CASCADE AVE.
PHONE 1088.

Buick cars always on hand and demonstration cheerfully given.

I have some choice bargains in used cars.

2 5-passenger model F Buicks, newly finished and in fine order, equipped with tops and wind shields, at a low price.

1 [illegible] 4-cyl. Runabout, with wind shield, speedometer clock, electric lighted, also has prestolite tank; looks like new and is nearly new, and the price is little more than half.

1 2-cyl. Marshall Runabout, in fine condition, top and gas lamps, at a price that will sell it.

CARS FOR RENT.

A. R. Smith

NEW TRAIN SERVICE ON COLORADO AND SOUTHERN

A new through train to Texas points with special sleeping car service from and to Colorado Springs is to be installed by the Colorado and Southern on June 6. The train will leave Colorado Springs southbound at 1 10 a m, but the Pullman will be ready for occupancy at 9 p m. Northbound the train will leave this city for Denver at 4 05 a m, the Pullman being set out here. On that date the Colorado and Southern will install an additional train between Denver, Colorado Springs and Pueblo leaving this city for Denver at 2 45 p m and for Pueblo at 11 05 a m. The present Forth Worth train will on the new schedule leave Colorado Springs southbound at 2 40 p m, instead of 10 35 p m, as at present, and northbound for Denver will leave this city at 12 45 p. m. instead of 2.10 p m.

Societies and Clubs

The regular June quarterly tea of the Christian union of the Second Presbyterian church will be held at the home of Mrs Sterritt 1330 Colorado avenue today at 2 30 p m. Dr Mary N Bi[illegible]

[illegible] Ladies of the G A R will meet today at 2 30 [illegible] G A R hal[illegible]

At the [illegible] weekly meeting of the Pike's Spring Esperanto society held at Perkins hall Monday it was decided to hold monthly meetings through the summer until September on the second Saturday of each month beginning June 12 at Stratton park special social features will be introduced. Until further notice the meeting hour on any date will be at 2 p m at the pavilion at the terminus of the cabin car line.

Personal Mention

W C Meyer of Victor is a guest at the Alamo.

W J Lauterberger of Canon City is registered at the Antlers.

M Finkelstein of the Hub Clothing company has returned from a buying trip in the east.

Mrs H T Pinnock, wife of the county jailer is ill at her home 220 South Cascade avenue.

L L Aiken, C A Hughes and C A Pollen were guests at the Adams hotel in Denver Wednesday.

Mrs J [illegible]shire and daughter of Chicago are visiting the former's sister, Mrs M Finkelstein 821 North Tejon street.

Dr. E R. Neeper, T C Turner and Mrs J F Boynton of Colorado Springs registered at the Adams hotel in Denver yesterday.

Madame Gelle left Wednesday night for New York, whence she will sail for France to spend the summer in Paris with relatives.

A G Swem of Denver, grand chancellor of the Colorado K P, will pay an official visit to Myrtle lodge No 34 here June 16. He will visit the Manitou lodge on the following evening.

Mrs R. Oppenheimer is seriously ill at St. Francis hospital. She is a pioneer resident of this city, and is the mother of Isaac Oppenheimer for many years a tobacconist of Colorado Springs and now a resident of Greeley.

Professor Kelley Miller, dean of the arts and science department of Howard university, Washington, D C, will arrive here today as the guest of the U. R K P. He will be entertained at the residence of E P Booze, 314 East Costilla street, and will address the High School at 1 15 p m. Dinner will be given in his honor at the home of Captain W. H. Bess, 702 East Costilla street.

Every Man Read This

It's treatment [illegible] quite [illegible] through [illegible] nerve [illegible] petism [illegible] tress of every [illegible] gloomy [illegible] trembling dizziness [illegible] Lost Manhood [illegible] and kindred [illegible] mally [illegible] benefit to write me [illegible] time of [illegible]

By perfecting [illegible] gradients are [illegible] nations present, by the parts [illegible]

If the reader [illegible] get these ingredients [illegible] up sarsaparilla compound [illegible] ounce compound fluid [illegible] mix and let stand two [illegible] get one ounce [illegible] cardiol and one [illegible] cadomene compound [illegible] mix all together and take a teaspoonful [illegible] meal and one at night. [illegible] This contains no [illegible] ever and may also [illegible] women who suffer [illegible] nervous with absolute [illegible] prompt and lasting [illegible] what [illegible] their [illegible] tainty of [illegible]

KINSLEY WILL SPEAK ON "LAW AND THE PROFITS"

The El Paso County Bar association will hold a regular quarterly meeting in the Antlers hotel tomorrow night. Attorney S H Kinsley will give an address on "Law and the Profits" and the association will discuss arrangements for the convention of the State Bar association, which meets here this summer. The charter is not scheduled for discussion, as was announced in a local afternoon paper.

NOTED COLORED SPEAKER WILL LECTURE TONIGHT

Professor Kelly Miller, dean of the department of arts and sciences at Howard university Washington, D C, and one of the foremost negro educators in the country, will lecture this evening at G A R hall. Professor Miller is the author of "Race Adjustment," a collection of essays on the negro in America. He is well educated and a forceful and convincing writer. He is recognized as one of the highest authorities in the United States on race conditions, being ranked with Booker T Washington and Dr W E B Dubois.

"I NEVER EXPECTED TO

Find such good furniture priced so low," said one Colorado Springs man to his friend yesterday. "While I usually pay very little attention to advertisements, I went to Fairley's furniture sale today and by means of the red tags on each piece of furniture, I was struck at once with the big saving. Yes, I bought a big bill there and I am satisfied that I got a genuine bargain."

PHILADELPHIA STRIKE IN PROCESS OF SETTLEMENT

(Continued from Page One.)

system was tied up. The company claims there is no strike that two crews quit and their places were filled. It is understood that some of the men who stopped work this morning returned to their trains when assured of protection. Ample police protection now accompanies each train.

All of those injured in last night's rioting will recover. About one hundred are under treatment in hospitals. The station houses were filled to overflowing with persons arrested for rioting.

BERT SIMPSON, PROMINENT TEXAS RANCHER, IS SHOT

EL PASO, Tex, June 3.—Bert Simpson, an Englishman well known throughout the southwest, was shot and killed by S S Carpenter at a ranch near Cline 2 miles east of here this morning.

There had been a dispute over the possession of some cattle and Carpenter went to Simpson's place to get the stock. It is said that Simpson drew, but his gun failed to work. Carpenter warned him twice to drop the gun and then fired.

Carpenter was released under $5,000 bonds after a preliminary hearing this afternoon. He is one of the most prominent ranchmen in west Texas.

COLLEGE BASEBALL

At Cambridge, Harvard 2, Williams 1 (13 innings).

MINDEN, Neb, June 3.—Bert Taylor was tonight found guilty of murder in the first degree and District Judge Dunigan sentenced him to be hanged on Friday, September 15. Taylor killed a young girl, Pearl Taylor, the sister of his dead wife, whom he had induced to visit his home.

WASHINGTON, June 3.—To bring the coffin containing the body of William Penn, which now repose in a practically abandoned cemetery in Buckinghamshire, England, to this country, and have it interred on the banks of the Delaware river, is the object of a movement just launched in Congress.

Friday Specials

Look for Them Ask to See Them

You Make Money By Saving It All Specials Are Marked Down 20% to 50%

Novelty Waist Fronts

Novelty Waist Fronts, of high grade embroidered swiss, pretty patterns, no two alike, all $4.00 values ..... 85¢

All 75c values in the embroidered waist fronts, choice ..... 59¢

25c and 35c stocks and jabots, all kinds and colors, choice ..... 19¢

$1.25 chiffon veils, 1½ yards long, choice .. 79¢

12 pieces of $1.25 and $1.00 all-over lace, no two alike, two yards to 24 yards in each, choice of all, yard ..... 59¢

50c, 65c and 75c face veilings, all colors, yard ..... 39¢

25c and 35c face veilings ..... 19¢

$2.25 12-button length chamois gloves, all sizes $1.75

Fancy silk parasols, blues, tans, greens, checks, plaids and solid colors, $2.50 to $5.00, choice ..... ½ off

Colorado Columbine pillow top and back and 6 skeins silk, regular 35c value, choice ..... 27¢

Shoe Dep't

Friday and Saturday ladies' $3.50 patent colt oxfords, Russia calf oxfords, gun metal calf oxfords and vici kid oxfords. Our regular $3.50 values, in all styles, Nos. 389, 390, 391, 391½, all sizes, choice $2.00

Men's patent colt oxfords, our $3.50 special, all sizes, wing tip, swing last, choice $2.00

Men's $3.50 Russia calf oxfords, the K. O. oxfords and the Walk-Over oxfords, all sizes, choice $2.98

Boys' $3.00 oxfords, in patent colt and oxblood, all sizes, choice $2.50

Boys' and youths' $2.50 oxfords, all styles, choice $2.00

Misses' oxfords $1.48

Our new line of patent colt and Russia calf oxfords, for misses, all sizes, 11½ to 2 ..... $1.48

Child's oxfords at $1.10, sizes 5 to 8 and 8½ to 11, black and tan, choice of all $1.10

Baby slips, tan, red, black and brown, $1.00 values, choice ..... 75¢

Pyrography

Wood to Burn—Large or Small. Just a day's Sale.

$1.50 Tabourettes ..... 90¢
65c Dutch Stools ..... 49¢
65c Towel Racks ..... 49¢
65c Pipe Racks ..... 49¢
75c Placques ..... 59¢
All 35c articles ..... 24¢
All 25c articles ..... 17¢
All 20c articles ..... 14¢
All 15c articles ..... 9¢

Suit Dep't

Friday and Saturday.

Ladies' $6.50 mull and batiste dresses, made in one piece, lace and insertion trimming in waist and skirt, pink, blue, white and lavender, all sizes, choice $4.89

Ladies' lingerie waists, in $1.50 and $1.75 qualities, embroidered fronts, lace and insertion trimmed, all new and handsome effects, all sizes, choice ..... 89¢

Ladies' Wool Suits Half Price

Your choice of all styles, all kinds and colors, and at prices that will surprise you:

$60.00 Suits $30.00
$50.00 Suits $25.00
$40.00 Suits $20.00
$30.00 Suits $15.00
$25.00 Suits $12.50

The new light weight semi-fitted kimonos, full length, very handsome, all colors $2.75

House Furnishings

15c plates ..... 7¢
10c Dover egg beaters ..... 7¢
5c lamp burners ..... 3¢
15c scrubbing brushes ..... 10¢
10c household ammonia ..... 6¢
50c granite coffee pots ..... 29¢
10c glass lemon squeezers ..... 7¢
25c jardinieres ..... 15¢
Odd saucers, no cups to match, each ..... 3¢

Knit Underwear

Ladies' gauze drawers, knee length, in umbrella or tight knee style, regular 25c garment, Friday only ..... 19¢

Ladies' gauze vest, high neck and long sleeves, regular 25c garment, Friday only ..... 19¢

Ladies' union suits, low neck, no sleeves and knee length, sizes 4, 5 and 6, regular 35c garment, Friday only ..... 25¢

Hosiery

Ladies' black lace hose, very neat patterns, in all sizes, regular 50c hose, Friday only ..... 33¢

Ladies' black hose, with split sole, all sizes, extra good quality, regular 25c hose, Friday only ..... 19¢

Broken line of children's hose, in black, white, pink and champagne, regular 25c hose, for 19¢

Dress Goods

Friday Specials

25c and 35c novelty checks and stripes, Friday ..... 17¢

50c and 65c novelty checks and stripes, Friday ..... 37½¢

SILKS.

19-inch satin messalines and taffetas, in full range of all the new shades, regular value 75c, Friday ..... 59¢

27-inch satin messalines, in all shades, regular values $1.00, Friday ..... 72¢

16-inch wide silk crepe de chine, in black, navy, brown, grey, tan, pink, regular value 50c, Friday ..... 29¢

Drapery Dep't

Main Floor.

FRIDAY SPECIALS.

12½c Silkoline Special 10¢ Yd.

Standard silkoline, plain or figured colors, 36 inches wide.

15c Burlap Special 12½¢ Yd.

Burlap, standard quality, green olive, green, dark green, brown or red.

25c Curtain Scrim Special 19¢ Yd.

Imported white curtain scrims, 45 inches wide, dainty patterns to select from.

12½ Drapery Madras Special 9½ Yd.

Colored drapery madras, 36 inches wide, many designs and patterns to select from.

Domestic Dep't

15c Percales 12½¢.

Percales, 36 inches wide, light colors only, our best quality with borders, regular 25c, Friday, yard ..... 12½¢

25c Silk Mulls 15¢.

Dotted silk mulls, fine silky finish, good weight, nearly all colors, regular 25c, Friday, yard 15¢

50c Rajah Pongee 39¢.

Rajah pongee, 27 inches, silk warp, laundries nicely, medium weight, regular 50c, Friday, yard ..... 39¢

35c Madras 27¢.

Madras, 32 inches, fine imported cloth, fast colors, good patterns, light and dark colors, regular 35c, Friday, yard ..... 27¢

The Colorado Springs Dry Goods Co.

120-122 South Tejon Street

Begin With Kaysers

You young ladies who are just beginning to choose your own gloves, there are some facts to remember:

The Kaysers have been, for 25 years, the standard silk gloves of the world.

Your mothers have worn them since days that you can't remember.

Kaysers have the durable fabric, woven in our factory. Kaysers have the exquisite finish, the perfect fit, which come through fifty operations.

Kaysers have the patent tips and the guarantee in every pair.

Yet inferior gloves cost just as much. See that "Kayser" is in the hem.

"The Kayser"

Short Silk Gloves 50c, 75c, $1.00, $1.25

Long Silk Gloves 75c, $1.00, $1.25, $1.50

JULIUS KAYSER & CO., NEW YORK

Patent Finger-Tipped Silk Gloves

Taking a Vacation Out of Town?

Get posted on the country you will visit. We have a map for all information needed whether you plan a camping trip, an auto trip, a motor ride or a railroad journey. Look over this list of maps especially made up for these purposes.

Automobile Pocket Maps $2.00
Of Colorado, Wyoming, Utah and New Mexico.

Road Maps showing best wagon roads $1.00
Of Colorado, Wyoming, Utah, New Mexico Arizona, Nevada, Montana and Idaho.

Pocket Sketch Maps showing railroads etc., 25c
Of Colorado, Wyoming, Utah, New Mexico Arizona, Nevada, Montana and Idaho.

Pocket Sectional Maps comprising one to three counties of Colorado, showing roads, townships divided to sections, ditches, reservoirs, etc. ..... Each, $1.00

In addition to these above mentioned maps we have full line of Industrial Maps at $2.00, unmounted, and $3.50 mounted on muslin; All states in the United States in pocket form, showing railroads, etc., with guide to cities ..... Each, 25c

See us for the only complete line of Maps in this city.

THE OUT WEST
Printing and Stationery Company

Awnings The Old West Tent & Awning Co. 113½ N. Tejon St.

ANOTHER SHIPMENT OF HOT-WEATHER HOSIERY JUST IN TODAY. 6 PAIRS 6 MONTHS

Robbins

THE GAZETTE—60¢ A MONTH.

NEWSPAPER ARCHIVE®

COLORADO SPRINGS GAZETTE

THE OLDEST REPUBLICAN DAILY NEWSPAPER IN COLORADO.

PUBLISHED EVERY DAY IN THE YEAR AT THE GAZETTE BUILDING BY THE

COLORADO SPRINGS GAZETTE COMPANY.

CLARENCE P. DODGE . . . . President
CHARLES T. WILDER . . . . Editor
M. A. ROE . . . . Manager

Entered at the Colorado Springs postoffice for transmission through the mails as second-class matter.

TELEPHONE MAIN 215

SUBSCRIPTION RATES:
ONE MONTH—DAILY AND SUNDAY..$.75
ONE YEAR—DAILY AND SUNDAY..$7.00
ONE YEAR—SUNDAY ONLY.....$1.00
ONE YEAR—WEEKLY.....$1.00
Advertising Rates on application

The Gazette is the only newspaper in Colorado Springs which receives the full report of the Associated Press every day of the week.

FRIDAY, JUNE 4, 1909.

PUNISHMENT TO FIT THE OFFENSE.

THE attention of our readers is particularly directed to the letter in today's Open Parliament from the Rev Mr. Arthur N Taft, in which he earnestly protests against the peculiarly contemptible variety of yellow journalism indulged in by the local evening paper, as exemplified by a certain wanton fabrication printed in the most conspicuous position in yesterday's issue.

A newspaper is necessarily liable to inaccuracies in the reporting of news events; mistakes will happen which no amount of care or sincerity can wholly prevent. But the difference between errors of this sort and the deliberate lies made out of whole cloth merely to provide a fleeting sensation, is as the difference between daylight and darkness. It is a difference easily detected by the reader, and the newspaper that systematically averlies truth to sensationalism deceives nobody, not even the large portion of its clientele composed of the lovers of back-stairs-and-kitchen gossip for whom a delectation the abominable stuff is printed.

It is hard to understand the utter want of a sense of responsibility on the part of men who give publicity to such inventions. No matter how cold-blooded the reason may be if it makes a "good story," print it! Never mind the pain and humiliation inflicted on the innocent victim; if it is the kind of stuff that makes the hired girls, the barber shops and the bar-rooms "sit up and take notice," print it! Never mind if the thing is so obviously false in every line that it may be retracted and apologized for the next day if it is ever found out. It is sufficient if it provides a momentary triumph of the kind so fatal to the heart of the public journalist, namely, "a scoop." It is conceivable, however, that the man who printed that lie and all the other people who print anything of the sort about the parents and their own families. It is a great sport to invent and send broadcast a story rich with plenty of harrowing details, that somebody of your acquaintance "is dead" but the responsible individuals would be in a position quite different if he appeared in flesh in another paper the next day and denied the story about a member of his own family.

Mr. Taft is entirely right; he has suggested the only practicable remedy. A newspaper is dependent on public support for its existence; withdraw the support and it collapses like a pricked bubble. If the decent people of Colorado Springs disapproved of such journalistic methods as these they know what to do and how to do it.

COUNT ZEPPELIN'S AIRSHIP.

COUNT ZEPPELIN's flight of 350 miles last Sunday and Monday really established a new record for dirigibles and gave at least any lingering doubt as to the utility, within reasonable bounds, of this type of air craft. Experimenters in aeronautics are divided into two camps those who work with craft of the heavier-than-air type, and those who use an inflated gas bag. The Wright brothers are the most successful exponents of the old school and Count Zeppelin of the other The remarkable achievements of the Wrights during the last year have been so much written about in the newspapers and magazine that everybody is more or less familiar with them, and the aeroplane has come to be regarded as the really successful type of airship

But prior to Wilbur Wright's demonstrations in France last year, the prevailing opinion was exactly the reverse, and it was believed that the aeroplane or heavier-than-air-machine, could not be made successful except for very short flights. Various experimenters had made flights of a hundred miles or more in dirigible balloons, but the trouble was that the dirigibles were not always as dirigible as they ought to be—that is, they responded too quickly to the prevailing winds and not quickly enough to their rudders An aeronaut who started out in a dirigible never knew whether he would wind up at his appointed destination or at some place in an opposite direction, and if the wind happened to be unfavorable the chances favored the latter event.

COUNT ZEPPELIN'S TRIUMPH

But Count Zeppelin has shown that a dirigible balloon can actually be steered at will, and therein lies his whole success Anybody can build a balloon that will remain in the air, and a score of aeronauts have succeeded in rigging propellers which would drive the craft forward when the air was calm But to keep the appointed course with the wind blowing from any and every point of the compass there was the rub. It cost Count Zeppelin forty years of toil and study and his entire fortune but he has succeeded at last, and nobody can say that the laurels and riches which are coming to him at this time are undeserved.

Whether the perfected airship of the future will be of the aeroplane or dirigible balloon type is a lively question for the future to solve. The principal objection to the dirigible is its enormous bulk and its consequent liability to destruction by high wind. The Zeppelin II is about 600 feet long and shaped like a cigar; if set down in the middle of Pikes Peak Avenue it would extend from the Antlers hotel to the east side of Tejon Street. But so enormous a gas bag has a tremendous lifting power so it is probable that if the airship ever becomes a factor in the freight carrying business it will be through the development of the dirigible. The weight of expert opinion, however seems to favor the aeroplane for military scouting and for pleasure purposes.

FOURTH OF JULY CASUALTIES.

ABOUT ten years ago The Chicago Tribune began collecting statistics as accurate as could be obtained, to show the annual Fourth of July slaughter. Here they are

	Killed	Maimed
1899	33	1,742
1900	69	2,767
1901	35	1,803
1902	61	2,796
1903	52	3,665
1904	58	3,049
1905	59	3,169
1906	51	3,551
1907	58	3,807
1908	72	2,738
	508	29,085

These figures cover only the cases reported up to and including July 6 The Journal of the American Medical Association has made a more thorough inquiry, compiling its figures in August, when time enough has elapsed for the development of the many lockjaw cases The medical journal's figures begin with the year 1903 and are as follows:

	Killed	Maimed
1903	466	3,933
1904	183	3,936
1905	182	5,176
1906	158	5,308
1907	164	4,245
1908	163	5,469
	1,316	27,980

TETANUS THE REAL DANGER.

The appalling ravages of tetanus, or lockjaw, are revealed in a comparison of these tables. The number of deaths reported by the Journal of the American Medical Association in six Fourth of July celebrations is more than two-and-a-half times as great as the number reported by The Tribune in ten celebrations, and the number of injured is slightly less Comparing the fatalities in these tables year by year it is seen that in 1908, when The Tribune reported 63 killed the Journal reported 466, or about nine times as many. If we assume that both of these reports are accurate, and that the difference is accounted for by deaths from tetanus which developed after The Tribune's report was made, we get a better idea of the terrible danger of a glorious Fourth of July accidents instead of having them immediately treated by a physician

If these figures mean anything at all they mean that in these early days of the twentieth Century we have gone a long way from Washington's Continental notions of the spirit and methods of commemorating the nation's birth. Slaughter, not patriotism, is the present keynote of the Fourth of July. Attempts at reform have been made, but the figures show that thus far they are futile. Either the laws forbidding the sale of deadly explosives are not rigidly enforced, or else they have not been applied widely enough appreciably to affect the mortality list. Clearly, it is a matter in which laws alone, however thorough, can not accomplish the whole reform. They must be supplemented by individual effort, and that means thorough instruction of the public, and especially of parents, as to the danger of permitting children to handle explosives. It may seem a pity to deprive the youngster of his most prized means of celebrating the holiday which to him is the most glorious in the calendar, but the disappointment is short-lived and at any rate it is better than death and mutilation.

SANITY ON THE FOURTH.

From the Council Bluffs Nonpareil.

The degree of sanity, or insanity, to prevail on the coming Fourth of July is a topic for the newspapers just now.

Unfortunately, there is nothing new to be said on the subject, but perhaps Horace Greeley's prescription for success in journalism might be employed here to advantage. The great editor was asked wherein lay success in journalism. "Repetition, repetition, repetition," was the reply By repeating it over and over again, the newspapers may hope eventually to impress upon the public the desirability of sanity in celebrating the Fourth. Indeed, such impression already has been made to some extent. The annual death list has been cut down since the preaching began.

YELLOW JOURNALISM RUN MAD.

To the Editor of The Gazette

Probably all the friends of Miss Marjory Palmer were shocked and for a time rendered most unhappy by the outrageous headlines of last night's Evening Telegraph As soon as possible, I, for one, telephoned the family physician and was told the report was strictly untrue Even if true the whole tone of the article was inexcusable but surely it might, and should have been, verified before publication

To spread about so grave and distressing a piece of news on insufficient information seems to me to lay a paper open to the severest censure. Of course it does no good to protest for it is replied, it is what the public wants—news at any cost, whether true or grossly untrue.

How then can the public show that it does not want this sort of thing? Is there any way so effective or so immediate in its results as to stop taking the paper? When we think of what we owe to General Palmer can we not show our gratitude to him by doing this much to shield his family from the annoyance of such sensational and irresponsible publications? If a newspaper cannot see these things for itself cannot we help to open its eyes by withdrawing our subscriptions? I wish it were possible to induce every friend of the general's family to show their displeasure by either immediately withdrawing their support or doing so should such an offense be repeated There is no one high or low, rich or poor that might not do this much out of respect to the memory of General Palmer

ARTHUR N TAFT.

Colorado Springs June 4

FOR ART LOVERS

To the Editor of The Gazette

It may interest the art lovers of Colorado Springs to learn some facts about Mr Paul R. Koehler, the artist who is critically ill at the Glockner, and whose pictures are now on exhibition and sale at Whitney & Grimwood's.

After many years' work in and about New York, where he had received recognition from some of the leading art critics, and had held very successful exhibitions, he was compelled to go to the Adirondacks, from which place he came to Manitou about two years ago Few in the world's history of art have been so successful as he in the medium of pastel which usually proves too difficult of manipulation to secure the depth and richness more readily obtained by paint, but Mr Koehler's pictures embody not only the solidity of oils, but a luminous quality that is typical of only the finest genius His versatility is remarkable, showing a wonderful grasp of nature's moods and a deep love of the many changing lights and shadows which are transferred with such affection to live in his poetic tender pictures His works are in such eastern collections as Mrs Anson Phelps Stokes, James B Townsend (who is probably more closely in touch with the world's best art than any other American), and State Senator Clark of New York, who commissioned the artist to paint a number of scenes in the Grand Canon of Arizona, and which have been pronounced by art critics as unsurpassed in depicting the grandeur and beauty of that place of intangible mysteries of color, shadow and glowing mists

To one who secures his pictures now will come a double satisfaction, as the financial assistance is greatly needed, while the possession of such works of art will always be a joy.

The generosity of Whitney & Grimwood, in giving the exhibition without remuneration of any kind, is typical of the deep sympathy and interest expressed for the artist and his wife.

AN ART LOVER

Colorado Springs, June 3.

THE BITTER TONGUE.

There was a man, when the world was young, and he went around with an ugly tongue; it's said that nobody ever heard him utter a pleasant, kindly word. He liked to gossip of evil things, and all his sayings had barbs and stings, he stirred up trouble from day to day, and scattered poison along the way. At last Death silenced the caustic tongue (these things occurred when the world was young!) and his neighbors carted his hopes away, and buried them under five tons of clay; and the bands they played, and the whistles blew, and there never was such a hullabaloo! The bonfires blazed and the cannon brayed, and the people joined in a big parade, and the children danced and the grown-ups yelled O never was such a blowout held! save the man was dead with his caustic tongue; it was long ago, when the world was young!

WALT MASON.

Copyright, 1909, by George Matthew Adams.

The Daily Chit-Chat

"Look at Audrey's hands," said my right-hand neighbor suddenly. I looked.

Audrey was dealing the cards at the next table from us at an afternoon whist, and the hands that flitted over the card table were indeed pretty and plump. But I didn't see just why I had been instructed to look at them at that precise moment.

"What for?" I asked.

"Well, did you ever see anything more attractive?" said my left-hand neighbor.

"Any more so than the rest of the girls' hands" I protested.

"Yes, that's why I told you to look at them," she reiterated. "See how perfectly her sleeve fits about the wrist and how carefully the lace is put on and how the whole thing is just the right length. Then her nails are beautifully manicured and her rings are clean. Don't you see that every detail is perfect?"

And I admitted I did and began to think.

Perfection of detail is a thing most of us are in too much of a hurry nowadays to attain.

We go in for general effect and are satisfied with that. We take the style and let the finish go.

Of course finish is a rare and elusive quality. Like genius, it requires an infinite capacity for taking pains. But the woman who at about manages to beg, borrow or steal time enough to make herself a finished product is the woman one can take pleasure in looking at whether she is pretty or not.

And though for most busy mortals absolute perfection of detail is an impossibility, comparative perfection won't.

I know a working girl who has rather handsome clothes. She spends her money freely and buys expensive suits and becoming hats But she never makes a thoroughly good appearance simply because she is careless about her shoes and gloves.

Another girl has pretty clothes and is neat as to gloves and shoes, but for two years she has carried a worn-out handbag and when it is rainy a large cotton umbrella with a dilapidated handle.

I call these women extravagant, or at least poor business women, since by failing to invest just a little more money they depreciate the value of their original investment.

They say a chain is as weak as its weakest link.

And to the critical eye one's appearance is only as attractive as its most unattractive detail

Of course we don't live for critics, but it's mighty nice to be able to defy them

RUTH CAMERON

Menus With Recipes

FRIDAY

BREAKFAST
Stewed Apricots. Boiled Rice
Lamb and Potato Hash with Green Peppers
Dry Toast Coffee

LUNCHEON
Creamed Halibut Bread and Butter
Apple Gateau Cocoa

DINNER
Cream of Spinach Soup Hot Boiled Tongue
Madeira Sauce Buttered Beets
Orange Salad. Strawberry Shortcake
Coffee

Apple Gateau 6 ounces sugar, 1½ pounds apples, rind and juice of 1 lemon 2 heaping tablespoonfuls powdered gelatine 1 cupful water few drops red coloring Dissolve gelatine in water over the fire and put it aside. Pare and slice apples put the remainder of water in a saucepan with sugar to boil then add apples, rind and juice of lemon Let all stew till apples are quite soft, rub the whole through a sieve add dissolved gelatine When well mixed add coloring Pour into a wet mold till it gets set When firm turn out and serve with cream.

Cream of Spinach Soup—2 quarts spinach 6 cupfuls cold water 1 pint milk 1 clove of garlic 1 bay leaf, blade of mace 1 teaspoonful salt 3 tablespoonfuls butter 1 cupful whipped cream 3 tablespoonfuls flour seasoning of salt, pepper and cayenne. Wash spinach carefully and cook it in the water for 30 minutes. Rub through a sieve add milk with the garlic, bay leaf and mace add butter and flour cooked together, add seasoning and spinach mixture cook five minutes and serve Garnish with whipped cream.

You be the judge

Consider the quality of the fabrics, the exclusiveness of the patterns, the clever cutting, modeling and construction of the garments, the skillful hand tailoring, the fitting, the style, the valuing of the suits.

Such good clothes appeal to your better judgment, to your good taste. Come see them—you'll find all the suits your size hanging side by side, you can examine a hundred suits, priced at $15 to $50, in a few minutes, without the help of a salesman.

You be the judge.

BAND & WASH

Colorado City News

SAYS CITY SUFFERS

Alderman Kelley Points Out Many Flaws in the Operation of License Ordinance.

That Colorado City is being cheated out of revenue under the recent ordinance passed by the council regulating expressmen's licenses is the claim of Alderman John Kelley of the south side. Alderman Kelley says that in many instances one license at $10 a year is being used to cover as many as five vehicles. He also claims that in another instance three licenses cover 13 rigs.

According to the ordinance, the license of $10 a year shall be charged for express or job wagons, drays or carts, carriages or moving vans. Alderman Kelley claims that a separate license should be required for each vehicle. He says it is not fair that a man with one express wagon should be required to pay $10 a year, when another man pays exactly the same amount for a moving van, an express wagon, a job wagon and a carriage Neither does he believe that it is fair for a man with a one-horse rig to be charged as much license as that demanded of the man with a two horse wagon

Citizens of Colorado City charge that there was more drunkenness in Colorado City last Sunday than for months Whether the lid slipped off in places or whether boot-leggers were at work is not known Alderman Kelley declares that the town must be closed up tight on Sundays else he will know the reason why

COLORADO CITY NEWS NOTES.

Kinsman & Wolfe report the sale of the following properties Two room house at 425 Jefferson avenue from Roseltha Longfellow to James Brown, five-room house at 311 Lincoln avenue, from J H Ridenour to Milton Braun, $3,000

The junior class of the Colorado City High school will give an ice cream social in the Bancroft school yard tomorrow night The public is invited.

Will Bell has purchased his father's interest in their painting business, and the father, Thomas Bell, will continue in the wall paper business

Mr and Mrs. Walter Sudbrook of Indianapolis, Ind. are spending a few days with G F Borst, 313 Lincoln avenue, on their wedding trip

H Greenhligh of Ely, Nev., a former resident of this city, visited friends here yesterday

J H Ridenour is preparing to move to Muskogee, Okla

J. P Woods of Colorado Springs has purchased the Swen pharmacy

Rich Men's Gifts Are Dear

beside this: "I want to go on record as saying that Electric Bitters as one of the greatest gifts that God has made to women," writes Mrs. O. Rhinevault of Vestal Center, N Y. "I can never forget what it has done for me." This glorious medicine gives a woman buoyant spirits, vigor of body and jubilant health. It quickly cures Nervousness, Sleeplessness, Melancholy, Headache, Backache, Fainting and Dizzy Spells; soon builds up the weak, ailing and sickly. Try them. 50c at all druggists.

CUTLER ACADEMY STUDENTS WILL GRADUATE JUNE 9

Commencement day exercises will be held at Cutler Academy in Perkins hall at 8 p. m., June 9. Dr. R. W. Corwin of Pueblo will deliver the address, and the following boys and girls will receive diplomas from Principal J. W. Parks:

Merill S. Bernard, Clement M. Gile, Marion H. Haines, Lena C. Havens, Lucy D. Jones, Mildred J Koen, Charles E. Pearsons, Esther Parsons, of Colorado Springs; Lucile Armstrong, Cora L. Hall, of Colorado City; Eula Smith of Fairplay, Colo.

Class day exercises will be held at 10 a. m. June 8, in the Pearsons club house.

COLORADO AND SOUTHERN
TWO TRAINS DAILY.
Train leaves Santa Fe depot 10.40 a. m.

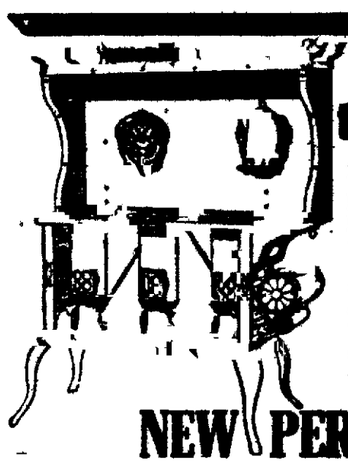

Don't Heat the Kitchen

All the necessary family cooking may be done as well on a New Perfection Wick Blue Flame Oil Cook Stove as on the best coal or gas range.

By using the "New Perfection" Oil Stove, the comfort of an even temperature and a kitchen is entirely avoided, even in hot weather. The cabinet top is a convenient place for the utensils of the

NEW PERFECTION
Wick Blue Flame Oil Cook-Stove

ensures quick work and a cool kitchen. The "New Perfection" has a substantial CABINET TOP for warming plates and keeping food hot after it is cooked. Also drop shelves on which to set small cooking utensils, every convenience, even to bars for holding towels

Made in three sizes Can be had either with or without Cabinet Top. If not at your dealer's, write our nearest agency.

The Rayo Lamp is substantially made of brass, heavily nickeled and very handsome. Gives a powerful light and burns for hours with one filling. Portable, safe, convenient—just what every home needs

If not with your dealer, write our nearest agency.

CONTINENTAL OIL COMPANY
(INCORPORATED)

New Perfection OIL COOK STOVE
Rayo Lamp

Buy them at The Emporium 116 South Tejon

We are headquarters for ceiling and desk fans.

GET OUR PRICES

CENTRAL ELECTRIC CO.
206 N. Tejon Phones 320-312

Friends

Of eastern brides should remember that one set of silver manufacturers supply the entire United States. No matter how carefully you choose you are likely to select a gift which will be duplicated a dozen times. If you choose from our Dutch silver your gift will have no duplicate. Each piece is made entirely by hand. You and the bride will share a sense of great satisfaction over a gift absolutely unique and artistically correct.

Ashby & Co.
Silversmiths

Garden Hose Talk

WHIRLPOOL HOSE

is our biggest seller.

Why because it is a moderate priced hose that always gives satisfaction.

Extra quality inner tube.

Five plies fine rubber hose duck supporting the inner tube.

Heavy rubber outside cover well vulcanized to withstand wear.

All fashioned together in best possible manner.

G. S. Barnes & Son
111 E. Pikes Peak Ave.

A Fresh Cool Complexion

Is naturally delightful and attractive in warm weather, when most skins are red and perspiring. If you use good toilet preparations it does not require much care to maintain this cool, fresh appearance in spite of the heat We are enthusiastic over some toilet goods we sell, because we know what they are and have seen results from them. Not only are they good, but they are perfumed with the finest odors and are put up in attractive packages

HARMONY SKIN CREAM

Is one of them. It is not greasy and goes right into the skin, makes the skin cool and bleaches it It is an ornament to any dressing table and is really a necessity in the summer time.

The Busy Corner

DR. PIERCE'S FAVORITE PRESCRIPTION FOR WEAK WOMEN.

MUSICAL
Prof. Lusigarlin's Orchestra
At liberty for engagements Music furnished for all occasions
Lessons given on piano Address Care of Mr Polant 311 E Platte ave Phone 1596

Quick Service Through Want Ads

If you've a century or so to wait, and wish and watch—you needn't use Gazette Want Ads. But men in a hurry do. They get what they want, when they want it.

NEWSPAPER ARCHIVE®

The Straw Without A Flaw

THE PERKINS-SHEARER CO.

By Knox, by Blum & Koch, and by Townsend-Grace.

Wherever you see well dressed men this summer you will recognize the styles of these leading makers.

We show you all the correct shapes from these the foremost makers of Straw Hats.

$1.00 to $10.00

"The Hat Store of Colorado Springs."

SNMMER TIME IS HERE AT LAST

The backward season has left us with a large stock of Woolens for summer wear. To close them out we will make specially low prices. Come in and investigate.

Geo. J. Gatterer
Tailor
216 North Tejon Street

Shoe Repairing. Called for and delivered promptly.
Sewed Soles 75c
Whole Rubber Heels 35c

Electric Shoe Factory

Phone Main 1151 20 E. Huerfano.

AUTOCRAT LINE OF Stationery

Carries with it the [illegible] of elegance and character. It is a white wove linen [illegible] paper of high quality. If you [illegible] this paper, you convey to your correspondent your nice discrimination of the proper thing. We carry a full line of this fine stationery, and [illegible] it in every [illegible] style.

[illegible] prices have been reduced to 20c, 40c and 50c per box.

Remember AUTOCRAT STATIONERY
Is the proper call.

Korsmeyer Drug Co.
16 E. Pikes Peak Ave.
Phone 80.

The Modern Shoe Shop

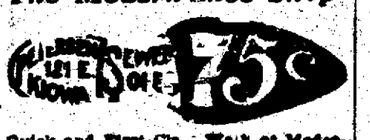

Quick and First-Class Work at Moderate Prices.

H. F. AVERY
Insurance
Prompt adjustment and payment of all losses.
The only exclusive insurance agency in the city.
Phone 178. Room 11, Peak Bldg.

PIANO TUNING
Work Guaranteed
THE KNIGHT-CAMPBELL MUSIC CO.
"Pianos Worth a Reputation."
226 N. Tejon. Telephone 771

MANY APPLICATIONS FOR MARRIAGE LICENSES

Fred W. Anderson and Minnie Kulhavey, both of Denver, were married by Justice A. P. Toombs yesterday, shortly after securing a license from County Clerk E. C. Shelden. Licenses were also issued to Mike Shandrik of Colorado Springs and Susie Haven of Calhan and Charles Oakley and Cora Winchell, both of this city.

This makes three license issued yesterday which, with six granted the day before and three on the preceding day, June 1, gives a total of 12 couples made happy during the first three days of this month. At this rate, the record of 56 licenses issued last June is in a fair way to be broken.

CHILDREN'S DAY AT PARK STARTS TOMORROW

Children's day will be inaugurated at Stratton park tomorrow afternoon, and be observed every Saturday throughout the summer season. The new playground installed by the street car company will be opened to the children on that day. Miss Trott's orchestra will furnish the music from 3 to 5 o'clock.

PARTIES ARRIVE NEXT WEEK FROM LINCOLN AND WICHITA

Thirty members of the Lincoln, Neb., Y. M. C. A. will arrive in the city in a special Pullman over the Denver and Rio Grande next Tuesday morning, and will spend several days here in sightseeing. The Wichita Commercial club will arrive here next Wednesday in a special train of seven cars over the Denver and Rio Grande, and a special Trail-and-Whitcomb party of 50 tourists is due to arrive here over the same road on Friday, June 11.

FOR KINDLING WOOD [illegible]

ALL RIGHT ONE
Short order, noodle and chop suey. Running day and night. [illegible] 526 Colorado Ave. [illegible]

Strawberries

Don't agree with everybody, yet it can't be said truthfully that strawberries are unwholesome.

Because coffee disagrees with a few people, that's no reason why all people should deem it unwholesome.

A good coffee is a nourishment, tonic, and it aids digestion for most people.

Our

Mexican Brand OF 35c COFFEE

is a good coffee, a really good coffee. Try it—You'll like it, and it will like you.

Dern Tea & Coffee Co.
29 South Tejon St.
Phone 575.

998 Pairs

James McCloud

$4.00 Bench-Made Shoes in Vici Kid, Gunmetal, Velour and Box Calfs. They're all Goodyear Welt Rock Oak Soles, Hand Sewed, at $2.50.

F. GILBERG
25 E. Huerfano St.

The Cottage Sanitorium

An ideal home for tubercular patients who want to do light housekeeping. 105 Cheyenne Road.
W. A. SHEPARD, M. D.

ICE CREAM
Sherbets Ices

Any flavor or quantity you may desire, delivered to any part of the city on short notice. Fancy bricks and mixes for parties, social gatherings or lodge banquets. Phone for our price list. Main 253. Factory 132 South Cascade.

STAR and CRESCENT
Ice Cream Factory

Hammocks and Couch Hammocks, Lawn Swings at The Out West Tent & Awning Co., 113½ N. Tejon St.

ELEVATOR FATALITY WAS UNAVOIDABLE

NO BLAME ATTACHABLE IN DEATH OF EVA MENDENHALL.

Coroner's Jury Hears Evidence and Completely Exonerates Elevator Operator.

That the fatality last Wednesday afternoon in the elevator shaft of the Giddings block, which claimed as its victim 7-year-old Eva Verna Mendenhall, was unavoidable, was the verdict of the coroner's jury at the inquest held in the court house yesterday afternoon. All of the testimony introduced pointed to the conclusion that the child while standing by the doorway of the ascending elevator, became dizzy, lost her hold and plunged a distance of 40 feet to the basement landing. Witnesses in their statements completely exonerated the elevator operator, S. H. Moss, from any blame. Mr. Moss told the story of the fatality. He said that when the elevator was nearing the third floor the child leaned forward, despite his warning, and before he could grasp her fell between the grating and the elevator. This was virtually the testimony of Frank Hervey Pettingell, D. A. Riordan, Miss Anna Purcell and George Gray, a messenger boy, who were passengers on the elevator.

Miss M. J. Simonds, employed in the notion department at the Giddings store, said the child had purchased a spool of thread and then asked to be directed to the elevator. What her mission could have been on the upper floors no one seemed to know. Robert Ashworth, city engineer, testified that he had examined the cables of the elevator two weeks previous to the accident. He found yesterday that spaces corresponding to that through which the Mendenhall child plunged to death exist in elevators in several business blocks. This space in the Giddings elevator was about six inches.

The funeral will be held tomorrow afternoon at 2 o'clock at Fairleys and Law's undertaking rooms.

The coroner's jury was composed of A. P. Martin, foreman; C. C. Hoyt, George M. [illegible], John A. Himebaugh and J. J. Dvorak.

MRS. F. D. SQUIERS DIES OF HEART TROUBLE

Worn in apparently good health and within four hours after she had returned home from an outing in Stratton park with her husband, Mrs. F. D. Squiers, aged 51 years, was stricken with heart trouble and died [illegible] yesterday evening at 9 o'clock.

Mr. and Mrs. Squiers came here 10 days ago from Hoosick, N. Y., to make their home.

The funeral will be held this afternoon at 2 o'clock from the residence, 111 North Cascade. Interment will be at Evergreen cemetery.

SUNDAY SCHOOL OFFICERS WILL ATTEND CONVENTION

The newly elected officers of the El Paso County Sunday School association held their first meeting last night and discussed plans for attending the state Sunday school convention, to be held at Rocky Ford, June 15-17. Among the speakers at the state convention will be Mrs. Bryner, Mr. and Mrs. Knapp of Chicago and Dr. [illegible] of St. Louis. The officers of the El Paso County Sunday School association are: President, C. B. [illegible]; vice president, J. E. Wishler; secretary, J. V. Clark; treasurer, J. B. Harvey; superintendent of normal training, R. A. Chadwick, Jr.; superintendent of adult department, J. A. Van Eaton; superintendent of the primary department, [illegible]; superintendent of intermediate department, A. J. [illegible]; superintendent of home department, P. L. Briney.

ELKTON ANNUAL MEETING TO BE HELD JULY 12

The annual stockholders' meeting of the Elkton Consolidated Mining and Milling company will be held at the local offices of the company, 507 Mining Exchange building, Monday, July 12, at 2 o'clock in the afternoon, for the election of directors. Sherwood Aldrich, E. P. Shove and associates will probably be re-elected to the control.

YOUNG LADY MUSICIAN WILL MAKE HOME HERE

Miss Helen Jolly, a young musician of unusual talent, is to make her home in Colorado Springs with her mother, Mrs. C. L. Jolly, of 113 West Willamette avenue, who came here several months ago. Miss Jolly is a decided acquisition to the musical circles of the city and will devote a portion of her time to teaching. She is the holder of several gold medals won in musical contests.

Miss Jolly spent three years at Hardin college, Mexico, Mo., and gave a most highly successful graduate recital in instrumental music at the commencement exercises.

SUNDAY SCHOOLS WILL PICNIC AT STRATTON PARK

The annual picnic of both the First Presbyterian Sunday school and the First Methodist Sunday school will be held tomorrow at Stratton park. The Presbyterians will go to the picnic grounds in special cars, leaving the postoffice building at 10:30 a. m., and will have several games at the park at 11:30 a. m. and a basket picnic at 12:30 o'clock.

The Methodists will go out on special cars at 1 o'clock and there will be a championship baseball game between the two schools at the ball grounds near Stratton park at 2:30 o'clock.

ECLIPSE OF THE MOON OBSCURED BY CLOUDS

Although partly obscured by clouds during the evening, a partial eclipse of the moon was intermittently visible between 7:30 and 8 o'clock last evening. The eclipse was total in the New England states, but had partly disappeared when the moon appeared over the horizon in this [illegible]

FIGHT OVER RESTAURANT CARRIED TO THE COURTS

Motion Will Be Asked for Compelling Laura McCarthy to Give Jones Possession.

In behalf of W. C. Jones, Attorney-Orr and Cunningham filed notice in the district court yesterday that next Monday they will file a motion before Judge J. W. Shafer for an order compelling Laura McCarthy to turn over to Jones the premises at 321 Manitou avenue, Manitou, on penalty of forcible ejectment therefrom, and also restraining Laura McCarthy and her agents from interfering in any way with Jones' possession and operation of the property.

This is the case in which both Jones and Laura McCarthy appear to have leases on the restaurant property in question, and the woman is claimed to have drawn a revolver and threatened to shoot Jones when he tried to take possession a few days ago. As a result, Jones filed a complaint against Laura McCarthy in Justice A. P. Toombs' court, charging her with threats to kill.

"REALLY, IT IS SURPRISING"

Said a woman yesterday, in speaking to her friend, "what unusual values can be obtained at FAIRLEY'S furniture sale. I hardly expected to ever see such furniture as they have always carried sold so cheaply. The prices they have made on the very finest grades of furniture is really a revelation."

MARY M'KINNEY WILL PAY DIVIDEND JUNE 26

Joining the ranks of Cripple Creek mining companies, which are again proving the prosperity of the district, the Mary McKinney Mining company will pay a dividend of 2 cents per share, amounting to $26,185.04, on June 26, to stockholders of record on June 15. This makes a total of $567,177.04 disbursed by the company in dividends.

The company has between $94,000 and $95,000 in the treasury, and receives a net profit from its leasing policy, which will be continued until the completion of the deep drainage tunnel. The last dividend was paid December 22, 1908, and the present dividend was declared at a regular directors' meeting recently.

Looking Fine This

It's a woman's delight to look her best, but pimples, skin eruptions, sores and boils rob life of joy. Listen! Bucklen's Arnica Salve cures them; makes the skin soft and velvety. It glorifies the face. Cures Piles, Burns, Boils, Sores, Old Sores, Chapped Lips, Chapped Hands. Try it. Infallible for piles. 25c at all druggists.

[illegible] Next door Gazette.

GIVE [illegible] FOR THE MONTH.

We will give one [illegible] every [illegible] Month, 130 No. Tejon. Phone [illegible]

Jewel cars, [illegible] Tel. Pl 1 422.

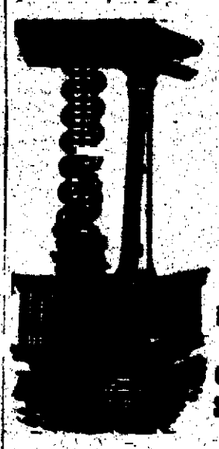

Wire Front Iron and Wire Fence

HASSELL IRON WORKS CO.
Colorado Springs, Colo.

Removal Sale Prices

On Toilet Preparations, Soaps, Hosiery, Belts, Bags, Novelty Jewelry, Leather Goods, Metal Goods, Combs and Purses.

Save Buyers 10% to 30%

Cut Prices on Many Lines of Dresses and Suits

Wilbur's

1280 Pieces of Fancy

Sample Linens

Today, ½ Price

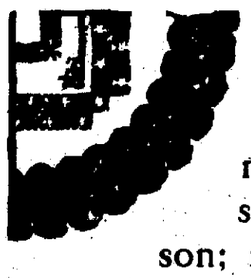

Again we've been fortunate in procuring a New York importing firm's sample lines of choice white linen pieces, including the newest and most desirable patterns and styles that have been brought out this season; many of which are genuine hand work, bearing the importer's guarantee ticket.

There are 1280 pieces in the lot, including squares, scarfs, doilies, lunch cloths, tray cloths, etc., in Hemstitched Work, Drawn Work, Battenburg Pieces, Russian Cluny Work, Japanese Drawn and Embroidered Work, and Cut Work

These Sale Linens will be placed on aisle tables, and arranged for easy choosing. If the weather is favorable, we expect to sell the entire lot by noon, Today, so be here at the opening hour, 8 o'clock, if you wish to secure the choice patterns and best qualities; on sale as below:

50c Pieces .....25¢
$1.00 Pieces .....50¢
$1.50 Pieces .....75¢
$2.50 Pieces $1.25
$4.00 Pieces $2.00

HIBBARDS

75c Pieces .....38¢
$1.25 Pieces .....63¢
$2.00 Pieces $1.00
$3.00 Pieces $1.50
$5.00 Pieces $2.50

Annual House Furnishing Sale Now On

Quick Selling Prices on Every Day Furnishings

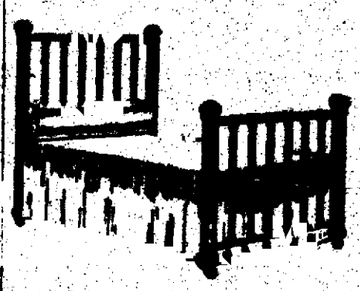

Bedsteads, Mattresses, Dressers, Chiffoniers, Wash Stands, Buffets, Sideboards, China Closets, Tables, Davenports, Divans, Easy Chairs, Metal Couches, Cots, Cribs, Rugs, Curtains, Shades, Linoleums, Pillows, etc., etc.

We are selling at sacrifice prices all of our last season's Collapsible Go-Carts, Baby Carriages and Perambulators.

The FRED S. TUCKER FURNITURE CO.

Excursion Rates East

EXTREMELY LOW RATES TO

New York, Boston

And Other Atlantic Seaboard Points

IN EFFECT DAILY WITH THIRTY DAYS LIMIT.

Summer Tourist Rates

To many eastern points as well as to Chicago and St. Louis in effect daily with return limit Oct. 31st.

Important Changes in Time Table

Beginning June 6th the famous Rocky Mountain Limited will leave at 10:30 a. m. and arrive Chicago 5 p. m. Colorado Flyer will leave at 1:15 p. m. instead of 1:50 p. m., and arrive Kansas City 9:20 a. m.; Omaha, 7:30 a. m.; Chicago, 9:30 p. m. No changes in other trains. Get full details of various excursion rates, through connections, reservations, etc., at City Ticket Office, No. 2 Pikes Peak Ave. Steamship tickets via all principal lines.

Rock Island

NewspaperARCHIVE®

Friday and Saturday SPECIALS

We offer for these two days only several of our newest patterns in

OXFORDS

For Men, Women and Children. We make these special prices so as to increase our already big Friday and Saturday business. We want to prove to you that

It Pays to Deal at Deal's

MEN'S OXFORDS

Nos. 1005-1047 are Patent Kid Oxfords, blucher and button patterns, Goodyear welt soles, swing last, $4.00 grade, for **$2.95**

No. 1053 is a Patent Colt Blucher Oxford, Goodyear welt sole, full toe, swing last, $3.50 grade, for **$2.65**

No. 1159 is a Tan Russia Calf, Blucher Oxford, full toe, swing last, welt soles, $3.50 grade, for **$2.85**

ONE LOT we have placed on a table. About 150 pairs Men's Patent Tan and Gunmetal Oxfords (broken lines, most all sizes in the lot), $4.00 and $5.00 grades; your choice, **$2.85**

Ladies' Oxfords

No. 044 is a Patent Colt Blucher Oxford, Military heel, full medium wide toe, extreme short forepart, $3.50 grade, for **$2.65**

No. 038 is a Patent Colt, two-hole ribbon tie, welt sole, plain toe effect, Cuban heel, $3.50 grade, for **$2.65**

No. 0140 is a Tan Russia Calf Ankle Strap Pump, ooze calf trimming, Cuban heel, $3.50 grade, for **$2.65**

No. 0271 is a Vici Kid Blucher Oxford, plain narrow toe, welt sole, $2.50 grade, for **$1.95**

ONE LOT we have placed on a table. About 150 pairs Ladies' Patents, Tans and Vici Kid Oxfords, good styles (broken lines), $3.00, $3.50 and $4.00 grades, for .. **$2.35**

Boys' & Girls' Oxfords

Too many Boys' and Girls' Oxfords, so place several on sale for Friday and Saturday only at a saving to you of 10 per cent to 25 per cent.

THE DEAL SHOE CO.

What the Press Agents Say

BRINDAMOUR, SPENCER-ROMAIN—WATSON—MAJESTIC

Brindamour—jail-breaker.
Brindamour—handcuff-smasher.
Brindamour—aquatic marvel.

Brindamour has demonstrated this week that he is all of these, and tomorrow night he will perform the most difficult of all his feats by escaping from the most severe instrument ever invented to keep the unruly in subjection—the strait-jacket.

His arms bounds securely across his chest, the jacket laced securely to his back by a committee from the audience, he will show how to get out of his seeming impossible predicament, right in open stage and without going into any cabinet or behind any curtain.

Last night Brindamour was submerged in a barrel of water, his hands and feet secured with shackles, and the barrel sealed. In the space of three minutes he had uncuffed and unshackled and had gotten out of the barrel of water without breaking its seal. The cover of the barrel was lifted, and it was shown that it was still full of water. The feat is an astounding one, and will be performed again at the first performance tonight.

Elizabeth Spencer grows more and more popular every performance. Last night she sang "The Last Rose of Summer," by request, together with other selections which delighted her audience. She has arranged a repertoire of popular melodies that everybody will love to hear and will enjoy, and will sing one or more at each performance.

Manuel Romain, the sweet tenor of minstrelsy, has been suffering all week with a painful carbuncle on the neck, but despite his torture he has been pleasing everybody with his company in the merry, melodious skit, "Down Music Row." It is full of bright songs and dancing, besides two solos by the great tenor himself.

Little Joe Watson will supply you with those hearty laughs you have been wanting all week, and throw in a few for good measure. He is a clever Hebrew impersonator and has a style all his own.

The Majestiscope pictures are novel and new. The orchestra music is exceptionally entertaining this week.

The whole show is good.

MARIE DORO IN "THE MORALS OF MARCUS"

Marie Doro in "The Morals of Marcus" is the attraction booked for presentation in the Opera House Monday evening, next week.

"The Morals of Marcus" was prepared for the stage by William J. Locke, who wrote the novel, "The Morals of Marcus Ordeyne," which has been widely read. Miss Doro, who has been starring in the piece since Mr. Frohman put it on the road early last season, is best known here as William Gillette's leading woman in "Clarice." The play is an oddity in many ways, dealing as it does with a harem-bred young woman who is ingenuously unmoral, and who awakens love in the heart of a man who, until the time of the appearance of this girl, has been so immersed in artistic endeavor that the mere existence of anyone of the feminine sex was almost unknown to him. After an association with her, he does not discover how much he loves her until she goes away. She comes back after many adventures, and the play ends satisfactorily.

The seats for Marie Doro are now on sale at the box office in the Opera House pharmacy, prices being 50 cents, $1.00, $1.50 and $2.00, according to the location.

LORCH IN "DR. JEKYLL AND MR. HYDE" TONIGHT

When Robert Louis Stevenson created his masterpiece, "Dr. Jekyll and Mr. Hyde," he never even dreamed of it being put on the stage. If he had it is probable that he would have been unwilling to see it dramatized, as he would not have been able to understand or believe how an actor, no matter how great or versatile he might be, could impersonate the dual roles of Jekyll and Hyde and convince the audience that it was one and the same man, under the influence of the powerful drugs. Richard Mansfield, when he read Stevenson's powerful story, recognized the strength of the story and had it dramatized, afterwards playing it with great success. When Mansfield dropped the piece from his repertoire, Theodore Lorch secured it and made it the greatest drama of his entire repertoire, and in fact he has made such a reputation for himself in the dual roles that today he is considered the greatest interpreter of the roles.

"Dr. Jekyll and Mr. Hyde" will be given one performance only at the Opera House tonight. Mr. Lorch has played the part here several times and local theatergoers are familiar with his excellent work in the roles. It was by special request that Mr. Lorch consented to play these trying parts, for it is not probable that there is a single other play on the stage which makes such big demands of the player who plays the title parts.

A special matinee and evening performance of the great college Indian play, "Strongheart," will be given tomorrow matinee and night. "Strongheart" presents the interesting question of whether an Indian, educated and refined, should marry a white girl or not, or whether he should return to his tribe, which has educated him, and lead it on to victory.

Popular prices are charged for the Lorch engagement, 10 cents for children, 25 cents for adults at the matinee, and 25, 35, 50 and 75 cents for evening performances.

THEODORE LORCH IN "DR. JEKYLL AND MR. HYDE,"
The Powerful Robert Louis Stevenson Play in Which Lorch, the Greatest Recognized Interpreter of the Part, Appears at the Opera House This Evening for One Performance Only.

MEMBERS OF GRADUATING CLASS OF COLORADO COLLEGE WHO WILL RECEIVE DIPLOMAS ON WEDNESDAY, JUNE 16

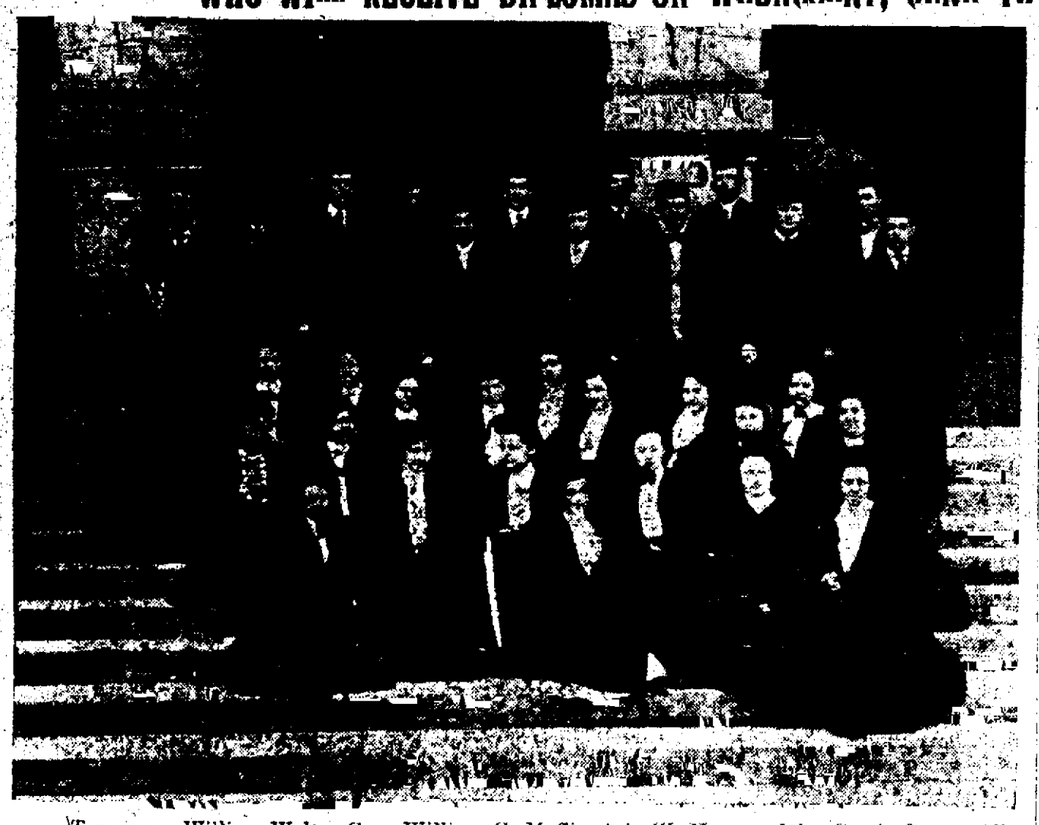

Top row: William Walter Cort, William C. Moffit, Arie W. Norton, John Curtis Crane, Allen H. Remsen, Silmon L. Smith, Earle Stanley Alden, James Glen Hammond.

Second row: Bert W. Stiles, Hampartsoom H. Haroounian, Kent Osian Mitchell, Timothy D. Walsh, Newton C. Morris, James Leonidas Calhoun.

Third row: Emma K. Whiton, Zella Warnock, Mabel Shapcott, Hixie M. Rider, Jennie Tyler, Demetrius VanLandingham, Julia Faith Skinner, Carolyn Davis, Emma C. Riggs, Ruth Laughlin.

Bottom row: Nellie Martin, Ethel Norton, Margaret Mack, Lala Bartleson, Margaret McGowan, Ida M. Johnson, Kate Wood Ashley, Ethel Bear, Mabel Carlson.

Cures Biliousness, Sick Headache, Sour Stomach, Torpid Liver and Chronic Constipation. Pleasant to take

ORINO Laxative Fruit Syrup

SOLD BY ALL DRUGGISTS.

Cleanses the system thoroughly and clears sallow complexions of pimples and blotches. It is guaranteed

CHANGE OF PICTURES AT THE CRYSTAL TODAY

"A Friend in the Enemy's Camp." A woodman and his wife are seen working about their hut, their little daughter of about 12 years helping. The mother gives the child a couple of aprons and tells her to wash them in a stream near by. The child does as she is bidden, and after finishing notices flowers growing near by. She starts picking them, and wonders if her mother and father from home. Two Indians appear approaching in a canoe further down the stream. They finally reach the spot where the little child stands, seize her and bear her off down the stream. They reach camp with their captive, where the little girl finds a friend in a young Indian girl about her own age. Meanwhile, at home, the child is missed and the father starts out in the direction of the stream. On the banks he finds evidence of a struggle, finds his gun and paddles down the river. At the camp the Indians retire and the little Indian girl tells the captive she contemplates that she will help her to escape. Watching their chance, the two girls creep from the teepee and walk toward the stream. They presently spy the woodman and the child is soon restored to her parents. A noise is heard and the Indians rush upon and attack the woodman. Escape seems hopeless when the wife appears, musket in hand, and puts the Indians to flight.

Full program in the amusement columns.

FAIRYLAND.

Excellent bill at the popular little playhouse. The management has been very fortunate in securing one of the best bills of the season for the latter part of this week.

Nolls sharpshooters, are artists in their line and do some of the cleverest shooting ever seen in Colorado Springs, shooting in every possible way that they can get a sight on the object and in some ways they cannot. In these lines their guess work is almost perfect.

Garrett brothers, singers, comedians and instrumentalists, is another act of wonderful merit, and are making a decided hit, of which they are well worthy.

Professor Parks is running 2,000 feet of the best moving pictures obtainable, the feature being "In the Bad Lands." This is one of the most exciting dramas ever produced on a screen. Other good ones are "The Actor's Mother" and "Free Champagne," the latter being very funny.

This is souvenir day and we have some very handsome souvenirs to give every lady that attends the matinee this afternoon.

Children admitted to any performance, 5 cents; general admission, 10 cents. A few reserved seats, 20 cents.

For Nervous Disorders Take Horsford's Acid Phosphate

Especially recommended for the relief of nervous headache, exhaustion and insomnia.

COMMITTEE WILL REPORT

The report of the special school committee on the legality of the recent vote on the school bond issue is to be presented at a meeting of the committee this afternoon at 4 o'clock in the council chamber of the city hall. The citizens committee comprises representatives of the civic organizations appointed to confer with the board of education.

CHICAGO MEN BUY BIG RANCH FOR $93,400

W. F. Reynolds of Denver, Lewis Reynolds of Chicago and other Denver and Chicago parties have bought the Thatcher ranch of 7,400 acres from J. A. Thatcher for a consideration of $92,400. The ranch is located between Wiley and on the southern edge of this county and a point about 16 miles north of Pueblo. The new owners are planning to raise thoroughbred stock on the ranch.

"Smart Set" and Nemo Corsets

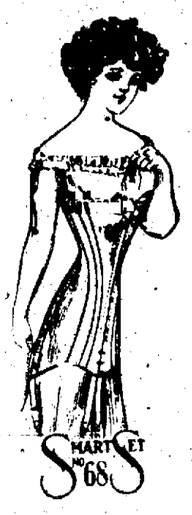

A most interesting demonstration and sale, conducted by MISS NEWPORT. If you have not visited the corset section this week, come today and let Miss Newport show you the new models in the famous Nemo and Smart Set Corsets.

Nemo Self-Reducing Corsets

$1.50 to $10.00

The New Nemo Models reduce more wonderfully than ever—the back and the hips as well as the abdomen. Every Nemo does something for you that no other corset can do. Every woman should know all about Nemos, and now is the time to learn how to be comfortable, though stylish. Talk to Miss Newport about it.

We cordially invite you to visit the Corset Department today and learn of the merits of Nemo Corsets without being urged to buy.

MILLINERY AT HALF PRICE.
$12 and $10 Hats reduced to $5.95
$9.00 and $7.50 Hats reduced to $4.95
$7.00 and $6.50 Hats reduced to $3.95
$5.00 and $4.50 Hats reduced to $2.95

DELTA'S DEPARTMENT STORE

Some Rio Grande Rates

Destination	Rates	Dates of Sale	Limit
GLENWOOD SPRINGS AND RETURN	$10.00	Friday & Sat. each week	10 Days
DENVER AND RETURN	$2.25	June 1, 2 and 3	10 Days
PUEBLO AND RETURN	$1.35	June 1, 2 and 3	10 Days
SEATTLE AND RETURN	$45.00	May 20 to Sep. 30	Oct. 31
Seattle and Return, one way via Calif	$60.00	May 20 to Sep. 30	Oct. 31
California Points & Return	$15.00	June 1st and 2d	Oct. 31
Idaho Points and Return	HOMESEEKER	June 1 and 15	25 Days

3—Trains Daily to Pacific Coast—3
7—Trains Daily to DENVER and PUEBLO—7
Information, Reservations and Tickets
At 16 North Tejon. Phone Main 96
GENERAL STEAMSHIP AGENCY

TIME TO CHANGE YOUR APPAREL

These hot days demand a change in your wearing apparel. For a nifty, cool, comfortable suit allow us to show you our stock. We have a varied assortment of finely tailored, ready-to-wear garments.

Our summer woolens are new, up-to-date patterns in a large variety. Our showing is unequaled in the city.

M. Greenberg
NEW YORK TAILOR AND CLOTHIER
108 E. Pikes Peak.

HOTEL MARTINIQUE
BROADWAY AND 32D STREET, HERALD SQUARE, N. Y. CITY.
THE MOST CENTRAL LOCATION IN NEW YORK
THE HIGHEST CLASS OF ACCOMMODATIONS AT MODERATE RATES.
TRANSIENT RATES.
Rooms with Bath, $3 a day and up
Rooms, Bedroom and Bath, $5 a day and up
Suites, $8 a day and up
Rooms and Suites by the Month or Year at attractive prices.
THE MOST REFINED AND POPULAR PUBLIC DINING ROOMS IN THE CITY.
WILLIAM TAYLOR & SON (INC.)
Also of the St. Z ... of the St. E ... Ind.

CLOSING OUT

Present Stock of Metal Beds

Another big car arriving this week. All old patterns to be sold at once.

This Pattern

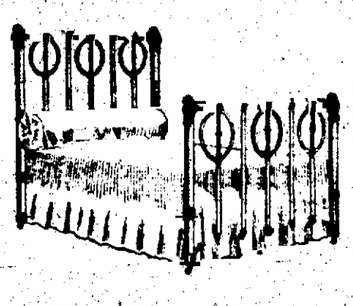

Regular $10 Value

$7.85

40 Styles in this Sale.

McCracken & Hubbard

120-122 South Tejon Street.

NEWSPAPER ARCHIVE®

IN THE WORLD OF SPORTS

BRUCE A. GUSTIN, SPORTING EDITOR

U. OF C. ATHLETES PROFESSIONALS

Barred From Intercollegiate Conference Meet at Chicago by A. A. U.

Boulder and Leland Stanford Both Placed Under Ban by Rocky Mountain for Holding Conflicting Games.

NEW YORK, June 3.—Major John J. Dixon, chairman of the national registration committee of the Amateur Athletic association, today received a telegram from Albert Martin, chairman of the registration committee of the Rocky Mountain association, stating that his committee had declared professional the University of Colorado track team and the Leland Stanford university track team.

The telegram states that the University of Colorado withdrew from the Rocky Mountain association and scheduled and held a meeting on the date set for the Rocky Mountain association championships in defiance of the A. A. U. and without sanction or registration.

The suspension of these two large college track teams will stir up a controversy in the west, as the Leland Stanford track team expects to compete in the conference meet at Chicago Saturday. Later in the season the A. A. U. championships will take place at the Alaska-Yukon-Pacific exposition, and the Stanford university and the University of Colorado teams will be barred from competition.

CHICAGO, June 3.—George K. Herman, president of the Central A. A. U., who is to referee the intercollegiate conference track and field meet in this city on next Saturday, stated today there should be no trouble between the central body and the conference association concerning the suspension of Leland Stanford university by the Rocky Mountain A. A. U.

"According to the dispatches shown me today," said Dr. Herman, "the only reason for the suspension of the Stanford and Colorado teams is that they took part in a dual meet without sanction from the Rocky Mountain A. A. U. As a matter of fact, such sanction is not necessary for a dual meet."

DENVER, Colo., June 3.—Colorado colleges, under the leadership of Colorado university and aided by Stanford university, will fight the ruling of Chairman Albert Martin of the Rocky mountain division of the A. A. U., declaring Stanford and the University of Colorado [illegible] and ineligible to compete at Chicago next Saturday. What promises to be a long-drawn-out battle was started this morning when the decision of Mr. Martin was received. Colorado university takes the stand that the A. A. U. holds no jurisdiction over its athletes in college meets so long as these affairs are not scheduled A. A. U. affairs. However, it is accepted that the university athletes cannot compete at Chicago, but an appeal will be taken and a heated battle is promised to obtain the amateur rights of the college men of Colorado, as well as Stanford university. Hope is expressed that a compromise may be effected whereby the Stanford athletes may compete at Chicago.

BATTLE FOR CHAMPIONSHIP

Terrors and Manual Play Tomorrow for State Baseball Pennant. Hyatt Will Pitch.

The premier event of the local baseball season will be the game at Washburn field tomorrow at 3 p. m., between Manual High school of Denver, champion of the northern division of the Interscholastic Baseball league, and the Colorado Springs High School Terrors, champions of the southern division. Both teams are in perfect trim for the game, and an interesting contest is expected.

Hyatt, the Terrors' vender of swift-curving benders, will be on the firing line for the locals. Allen will be held in reserve. The remainder of the Terrors' lineup will be practically the same as in last Saturday's game. The umpire has not been decided upon. A large delegation of Manual rooters will accompany the visitors to this city. Students of the High School here will attend the game in a body.

GARRETT IS HIGH PROFESSIONAL AGAIN

Special to The Gazette.

CHICAGO, June 3.—John W. Garrett of Colorado Springs was high professional in the trap shooting tournament at Morris, Ill., again today, with 97½ per cent. He broke 149 out of his last 150 targets. Garrett and Burton tied with 435 out of 460 for the general professional average of the two days' shoot. Stauber led the amateurs with 422. Today was fair, but yesterday's program was shot off in a continuous rain.

KING JAMES WINS BROOKLYN HANDICAP

RESTIGOUCHE IS SECOND WITH CELT THIRD.

Stablemates Put Up Exciting Race for Historic Event—Keene Cast Off a Surprise.

NEW YORK, June 3.—King James first, Restigouche second and Celt third.

Thus stands the record of the twenty-third renewal of the historic Brooklyn handicap, run today at Gravesend. The three other starters, High Private, Frank Gill and Berkeley, finished as named, but were beaten off. The time, 2:04, establishes a record for the race, being one-fifth of a second better than the figures hung up last year by Celt.

Though mainly a race among the three horses, the contest was exciting. Especially great was the interest when a furlong from home King James pushed his nose in front of the flying Restigouche, and, inch by inch, crept past him until at the wire he was leading his stablemate by a full length, while Restigouche was three lengths in front of the tired and floundering Celt. Aside from the defeat of Celt, the race run by Restigouche was the greatest surprise. Never credited with any too much gameness, the Keene cast-off led from the rise of the barrier to the last furlong—and with speed that amazed all those behind him save King James. The six horses were most tractable, and when the webbing was sprung went off to a perfect start.

Jottings From the Realm of Sport

Unless the A. A. U. reverses its decision declaring the University of Colorado and Leland Stanford university track and field teams, professional, a crushing blow will have been dealt western athletics. Leland Stanford track and field men are already in Chicago to attend the conference meet tomorrow and two Boulder athletes are on their way to the Windy city. Representatives from both these schools have been barred from the meet by the A. A. U. Although the A. A. U. has no direct control over tomorrow's meet, it has such an influence over the schools that are to participate, that its demands will receive some consideration. Last Saturday afternoon the annual Rocky Mountain A. A. U. championship meet was held in Denver. Boulder university scheduled and held a conflicting meet with Leland Stanford without the consent of the A. A. U. As a result, the registration committee of the Rocky Mountain association declares that Boulder and Leland Stanford athletes are no longer members of the A. A. U. and classes them as professionals. The eyes of the athletic west are upon Chicago and all are anxiously awaiting the final decision of the college conference.

Manager Frank Chance and his fighting Cubs raised the Chicago Nationals' third successive pennant yesterday, and in honor of the event took the long end of a 4 to 3 score in a 12-inning game from Philadelphia. The Cubs were thoroughly imbued with the spirit of the occasion and Overall was given excellent support. The 21 men who helped win the pennant last year were presented with gold watches by President Charles W. Murphy.

Fight fans are anxiously awaiting the Ketchel-Papke scrap at Colma, July 5, for the middleweight championship. The men are to make 158 pounds four hours before the fight. Papke is confident that he can put Ketchel out and Stanley is just as confident that he can again trim Papke. No matter how it ends, the fight is sure to be a fast one.

To be in the fashionable circle today, the American fighter must travel across the pond and beat up an alleged English champion. The British belt weights are plentiful and Langford and Tommy Burns had no trouble in making quite a "step" in London. Abe Attell, featherweight champion of the world, and Harry Lewis, a well-known Philadelphia welterweight, are preparing to visit England, where they hope to clean up on some of the little scrappers. Attell wants a match with Jem Driscoll.

Come In!!!

Hot? Come in and get a glass of Coca-Cola—it is cooling and refreshing.

Tired? Come in and get a glass of Coca-Cola—it relieves fatigue.

Thirsty? Come in and get a glass of Coca-Cola—it quenches the thirst.

DRINK Coca-Cola

Whenever you're bodily fagged or brain weary or just want a delicious, wholesome, thirst-quenching beverage,

GET THE GENUINE

5c Everywhere

Whenever you see an Arrow think of Coca-Cola.

WICHITA REGAINS LEAD

Heads Western League—Grizzlies Slaughter Three Topeka Pitchers, Des Moines Is Second.

HOW THEY STAND

Clubs.	Won.	Lost.	Pct.
Wichita	19	13	.594
Des Moines	20	14	.588
Omaha	19	14	.576
Sioux City	16	14	.533
Denver	16	15	.484
Topeka	14	15	.483
Lincoln	11	15	.367
Pueblo	12	20	.364

GAMES TODAY

Topeka at Denver.
Wichita at Pueblo.
Omaha at Des Moines.
Lincoln at Sioux City.

WICHITA TAKES THREE.

PUEBLO, June 3.—Pueblo could not hit Shaner today, and Wichita made it three straight by a score of 4 to 1. Score:

										R.	H.	E.
Wichita	0	0	0	0	1	0	2	[illegible]	[illegible]	4	11	2
Pueblo	1	0	0	0	0	0	0	[illegible]	1	2	5	3

Batteries—Shaner and Weaver; Hatch and Mitze.

GRIZZLIES GET DANGEROUS.

DENVER, June 3.—Denver slaughtered three Topeka pitchers today, winning by a score of 13 to 5. Eleven Denver batters faced McClintock and Burnum in the third inning, when five hits, six balls, three hits and a most disastrous error netted eight runs. Score:

										R.	H.	E.
Denver	0	2	3	1	0	2	0	0	[illegible]	13	10	1
Topeka	0	1	0	0	0	3	0	1	0	5	9	4

Batteries—Adams and Hallman; Hendricks, McClintock, Burnum and Kerns.

LINCOLN 18, EASY WINNER.

SIOUX CITY, June 3.—Lincoln was an easy winner today. Sioux City was unable to hit McCafferty in pinches, while Lincoln batted Freeman off the lot. Score:

										R.	H.	E.
Lincoln	2	0	0	2	6	0	2	0	1	13	19	2
Sioux City	0	0	0	0	0	1	2	0	2	3	4	5

Batteries—McCafferty and Sullivan; Freeman, Melter and Shea.

DES MOINES, 12; OMAHA, 2.

DES MOINES, June 3.—Des Moines today defeated Omaha, 12 to 2. Score:

										R.	H.	E.
Des Moines	0	3	0	2	3	3	0	1	0	12	14	0
Omaha	0	0	0	1	1	0	0	0	0	2	5	2

Batteries—Lang and Ellis; Hollenbeck and Johns.

CUBS RAISE THIRD PENNANT

Celebrate Occasion by Swamping Phillies—Pittsburg Still Trails Nationals.

HOW THEY STAND

Clubs.	Won.	Lost.	Pct.
Pittsburg	26	12	.700
Chicago	27	16	.628
New York	18	17	.514
Philadelphia	17	18	.486
Cincinnati	20	22	.476
Brooklyn	19	20	.444
St. Louis	17	22	.436
Boston	13	26	.333

GAMES TODAY

Boston at Pittsburg.
Brooklyn at Cincinnati.
Philadelphia at Chicago.
New York at St. Louis.

LEADERS WIN

PITTSBURG, June 3.—Pittsburg defeated Boston today, 9 to 4, after having a lead of 3 to 1 against them. Score: [illegible]

CUBS RAISE PENNANT AND WIN.

CHICAGO, June 3.—The Chicago Nationals raised their third successive pennant today, and added the Philadelphia by the score of 4 to 3 in a 12-inning game. After the flag was raised President Charles W. Murphy presented Manager Frank Chance with a check for $10,000, to be divided among the members, now with the team, namely, [illegible] Tinker, Evers, Chance, Pfeister, Lundgren, Slagle, Kling and others who were with the team when it won the championship last year received no part of the bonus. Score:

											R.	H.	E.
Chicago	0	1	0	0	2	0	0	0	0	0	4	10	1
Phila.	0	0	0	0	0	0	0	2	0	0	3	9	4

Batteries—Overall and Moran; Moore and Dooin.

REDS WALLOP BROOKLYN.

CINCINNATI, June 3.—Cincinnati easily defeated Brooklyn today. Fromme struck out 10 Brooklyn batters. Score:

										R.	H.	E.
Cincinnati	0	0	0	0	1	4	0	1	0	6	8	1
Brooklyn	1	0	0	0	0	0	1	0	2	4	6	0

Batteries—Fromme and McLean; McIntyre, Rucker and Bergen.

AMERICAN LEAGUE

HOW THEY STAND.

Clubs.	Won.	Lost.	Pct.
Detroit	26	13	.667
Philadelphia	23	16	.590
New York	21	15	.583
Boston	21	18	.538
St. Louis	17	21	.447
Chicago	16	22	.421
Cleveland	16	23	.410
Washington	12	25	.324

GAMES TODAY.

Chicago at Philadelphia.
St. Louis at New York.
Detroit at Boston.
Cleveland at Washington.

N. Y. WINS IN EIGHTH.

NEW YORK, June 3.—By an eighth-inning rally today in which three runs were scored, New York defeated St. Louis, 7 to 5. Score:

										R.	H.	E.
St. Louis	0	0	0	0	1	1	0	2	0	5	8	3
New York	0	0	0	0	1	0	2	3	*	7	7	0

Batteries—Waddell, Pelty and Stephens; Brockett, Warhop and Blair.

SOX WIN DULL GAME.

PHILADELPHIA, June 3.—Chicago today defeated Philadelphia by a score of 9 to 6 in one of the poorest games witnessed here this season. The home team used 16 players, including five pitchers, while Chicago used 13. Score:

										R.	H.	E.
Phila.	1	1	2	0	1	0	1	0	0	6	12	4
Chicago	1	0	0	0	2	0	2	2	0	9	4	2

Batteries—Coombs, Krause, Vickers, Plank, Dygert and Thomas; Livingston, Scott, Fiene, Smith and Sullivan; Payne.

TIGERS HIT RIGHT.

BOSTON, June 3.—Detroit's hits were more timely than Boston's, and the visitors won, 5 to 3. Score:

										R.	H.	E.
Detroit	0	0	0	0	0	2	1	0	2	5	11	1
Boston	0	0	1	1	0	0	0	0	1	3	9	3

Batteries—Willett and Schmidt; Steele, Cicotte and Donohue.

AMERICAN ASSOCIATION

At Indianapolis—Indianapolis, 3; Kansas City, 6.
At Columbus—Columbus, 2; St. Paul, 0.
At Toledo—Toledo, 2; Milwaukee, 1 (10 innings).
At Louisville—Minneapolis, 2; Louisville, 6.

An event of interest in the college world will be the rowing race between Harvard and Cornell eights on Cayuga lake at Ithaca on Monday.

20 PER CENT OFF ALL MEN'S TROUSERS EXCEPT CORDUROYS

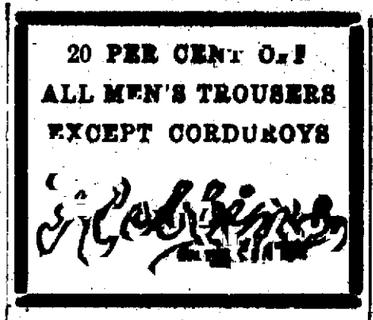

NEWS OF LOCAL COURTS

In the district court yesterday, the Jennie Sample mandamus case was reset for June 7. This is the case wherein the Bernard-Burns faction of the Jennie Sample Consolidated Mining company seeks to compel the Carlton-Avery-Gay faction to turn over the books and funds of the company. Each side claims to have secured control at the recent stockholders' meeting, and each has elected a complete list of officers and directors.

W. H. Brown, the colored preacher, who was recently convicted of forgery, was sentenced in the district court yesterday to serve from two to four years in the state penitentiary.

Justice A. P. Toombs yesterday sentenced E. A. Currey to 15 days at hard labor in the county jail for beating a board bill.

The police are rounding up the hoboes in this city, and three defendants will be heard by Justice Toombs this morning on a charge of vagrancy.

District Judge Owen yesterday dismissed the jurors until June 15, and no case will probably be heard until that date, with the exception of the Jennie Sample mandamus suit. The usual motions, however, will be heard next Monday.

"HAVE YOU FURNISHED YOUR"

Homes for the summer season?" said a well-known club woman to her friends the other day. "I started to and noticing in the paper that there was a furniture sale at PATTERSON'S, I went there. I looked over their store rather thoroughly and from the wide reductions they have made throughout their entire stock, I was able to secure some splendid bargains. Yes, they are retiring from business and so are selling out the entire stock at cost."

MILITARY BAND CONCERT AT NORTH PARK TONIGHT

A selection from "[illegible]" will be a feature of the concert to be given by the Colorado Springs band at North park this evening from 7:30 to 8:15 o'clock. Following is the complete program:

"[illegible] Soldier to Builder" [illegible]
"[illegible] from "[illegible]" [illegible] Bert
Intermezzo, "[illegible]"
"Hero's to My Comrades and You," "A Soldier's Love," "Everybody Works; Girl Looks Better to Me than Mine," "If You Were I and I Were You," "Dream Love," "I'll Be [illegible] to the [illegible] of [illegible]," "Military Band," "A [illegible]," "Grandma."
[illegible]
Visit [illegible]
Mr. [illegible]
Overture, "The [illegible]"
[illegible]
(Would [illegible] Other Art [illegible])
[illegible]
Grand Selection from the [illegible] Verdi
Bonds Historical [illegible]
[illegible]
(Bass [illegible] on back of [illegible])
"Waiting for the Bugle," "[illegible] in the Distance," "The Attack," "[illegible] of Battle," "The Death of Thoburn," "The Crossing of Shenandoah," "[illegible] Glass Tops in the Distance."
"[illegible] Lamb Pag," [illegible]
[illegible]

MARRIES IN DENVER AND SURPRISES HER MOTHER

Telling her mother that she was going to [illegible] Miss Margaret Walters, daughter of Mrs. Theodore Walters, 166 [illegible] avenue, this city, joined in marriage to A. Lynch, an [illegible] of that city, yesterday, and the couple were quietly married in Golden, returning to Colorado Springs last night.

They remained all night at the home of a friend in this city, and this morning will announce Mrs. Walters of their marriage. They will be at home to friends after June 15 at 1[illegible] South Lincoln avenue, Denver.

Miss Walters is a [illegible] and was formerly a student at the Colorado Springs High school. Mrs. Walters is a pioneer resident of this city.

LORCH PRESENTS GOOD PLAYS AT OPERA HOUSE

Theodore Lorch presented William Gillette's great success, "Trilby," adapted from the French of du Maurier, by Paul Potter, at the Opera House yesterday. Lorch has been at the Opera House all week, presenting some high-class plays in a commendable manner, much better, in fact, than is usually given by stock companies playing at popular prices. He closes his engagement tomorrow with two performances of Robert Edeson's college success, "Strongheart." This evening he will be seen in Robert Louis Stevenson's "Dr. Jekyll and Mr. Hyde," a play in which his peculiar talents are displayed in a striking manner.

JUDGE MORRIS KILLS GAMBLING IN DISTRICT

Severely condemning the gambling conditions in Teller county, District Judge W. S. Morris has issued an order to the sheriff and district attorney that all slot machines and other gambling devices must be put out of use. His order was obeyed, and the various gambling implements have been hauled away and stored.

It is alleged that the gambling and saloonkeepers secured [illegible] the public officials in an [illegible] fall that gambling [illegible] be permitted, but Judge Morris struck a body blow to the alleged [illegible].

100 VOTES IN CITY BOXES

[illegible] envelope containing [illegible] or votes, return to Gazette [illegible]

We Have Hosiery To Match Your Gown

We make a specialty of lisle and silk hose, in a complete range of colors to match the new shades in gowns and the new colors in shoes.

WOMEN'S LISLE HOSE—Made of fine lisle thread, and shown in all the new and up-to-date shades. Prices, a pair..... 50c to $1.00

WOMEN'S OUT SIZE HOSE—Made of lisle thread, and shown in black, tan, navy and white; full fashioned. Priced at, a pair..... 50c

WOMEN'S LISLE HOSE Shown in the new tan shades, with insteps embroidered in self-colored new designs. Prices..... 50c to $1.00

WOMEN'S SILK HOSE French silk hose, in the new bronze shade, black, white and colors; a good wearing quality. Priced at..... $2.00

WOMEN'S SILK LISLE HOSE This fabric is growing in popularity every day. They are in black, white, tans and all the new shades. Priced at..... 35c, 50c, 85c

WOMEN'S SPLIT SOLE HOSE Made of imported yarn with the undyed sole. This particular style of hosiery is in demand at all times. Prices..... 25c, 35c, 50c

The Latest Creations — Vorhes — In Fancy Hosiery

The Last Week OF OUR Special Prices

Get your wearing apparel cleaned and pressed this week at reduced prices. We give you the chance to save money before the summer rush is on.

For Ladies

ALL SKIRTS, except silk, cleaned and Pressed..... 75c
JACKETS thoroughly cleaned and pressed..... 75c
Unlined Long Coats..... $1.00

For Men

SUITS thoroughly cleaned and pressed..... $1.00
OVERCOATS thoroughly cleaned and pressed..... $1.00
Fancy Vests..... 25c

[illegible] unlike you to our [illegible]. We guarantee to please you.

LOUIS STOCK

Steam Dyeing and Chemical Dry Cleaning Establishment

13-15 E. Kiowa — Phone 562

OTIS & HOUGH STOCKS, BONDS GRAIN & PROVISIONS

MEMBERS NEW YORK STOCK EXCHANGE

CHICAGO BOARD OF TRADE

PRIVATE WIRES TO ALL PRINCIPAL CENTERS

OFFICES, MINING EXCHANGE BUILDING, COLORADO SPRINGS, COLO.

OPEN OPEN

Colorado Zoological Amusement Park

FUN MIRTH FROLIC

[illegible] Roller [illegible]

BASEBALL

And 50 Attractions

DANCING EVERY EVENING LADIES FREE

DON'T FORGET CHILDREN'S DAY AT ZOO JUNE 19

MAJESTIC THEATRE

HOME OF HIGH-CLASS VAUDEVILLE

Direction [illegible] C. [illegible]

THREE PERFORMANCES DAILY

Matinee, 2:00; 10c and 20c. Night 7:30 8:15; 10c, 20c, 30c.

ALL-FEATURE BILL

ELIZABETH SPENCER, Daily Society Favorite Soprano.

[illegible] WATSON, Character Monologist.

Jailbreaker and Handcuff King [illegible]

Sweet Singer of Vaudeville [illegible]

[illegible] TROOPE, [illegible]

MAJESTIC CONCERT ORCHESTRA.

[illegible]

NEWSPAPER ARCHIVE®

NEW OXFORDS JUST IN. MEN, WOMEN AND CHILDREN.

Robbins

ABE LINCOLN HAS RESUMED SHIPMENTS

Fair Average Grade of Ore Is Again Leaving This Stratton Estate Mine.

Special to The Gazette.

CRIPPLE CREEK, June 3.—John Sharpe and associate, lessees of this city, operating the Abe Lincoln mine in Poverty gulch, have resumed shipments, and a fair average grade of ore is again leaving this Stratton estate mine. The lessees have been engaged in development work and have a large tonnage of ore blocked out.

Rankin and associates, leasing on the property of the Progress Gold Mining company, were shipping again today from their ore bins at the mouth of the Good Will tunnel. The lessees operating through the tunnel have recently entered a richer shoot and the ore in today's shipment is estimated at $40 grade.

Harris and associates, leasing on the Moonlight claim of the Missouri Gold Mining company and operating through the Good Will tunnel, report better values obtaining and the lessees are saving ore.

GOLD DOLLAR PRODUCED 1,200 TONS DURING MAY

Special to The Gazette.

CRIPPLE CREEK, June 3.—The production made from the properties of the Gold Dollar Consolidated Mining company, on the eastern slope of Beacon hill for May totaled 1,200 tons. The bulk of this ore was shipped by the Union leasing company, but a few dump lessees were also shipping and this lowered the average value of the ore. The returns show values of from $10 to $61 a ton, and the average value will be about $25 a ton.

FAIR GRADE ORE SHIPPED FROM PINNACLE HOLDINGS

Special to The Gazette.

CALIFORNIA, Colo., June 3.—Snieder brothers, leasing on the Morning Star of the Acacia company and the Pinnacle Gold Mining company's property adjoining, are shipping from the last named property. The veins on the two properties are identical and the ore shipped was of from $20 to $30 grade.

The School Section leasing company, operating block 8 of the school section No. 16, adjacent to the Pinnacle company's ground, made production during May of 31 cars, containing about 900 tons of an average value of $20 a ton.

COLORADO SPRINGS STOCK QUOTATIONS

MINES.

	Bid.	Ask.
A. [illegible]	06¾	07¼
C. C. Con	03	03¾
C. K. & N.	07	10
Cresta	06	06¼
Dr. Jack Pot	11½	11¾
Elkton	32¾	1.0
El Paso	48	50
Fanny Rawlins	07½	08
Findley	12	14½
Gold Dollar Con	10	12
Gold Knight	10	25
Gold Sovereign	03	03½
Golden Fleece	21¾	22
Jack Pot	06	07
Kingston	02	02½
Mary Cashan		05
Mary McKinney	39¼	40
Nellie Gibson		06
Moon Anchor	01¾	02
Old Gold	02¼	02¾
Phoenix	03	03½
Portland	88	89¾
Prince Albert	02	02½
Vindicator	58	60
Work		06½

UNLISTED.

	Bid.	Ask.
Jennie Sample	06½	06¾
Jerry Johnson	06¼	06¾
U. G. M.	05¾	06¼

PYRAMID.

	Bid.	Ask.
Banner	02	02¼
Blue Bell	01½	02¼
Bob Lee		008
Buckhorn	007	
C. C. & M.	008	
C. & C. C.		02
Des Moines		01
Gold Bond		01
Gould	01¾	02
Ida May	01¼	01
Jolly Jane	005	
Keener	02½	03¼
Keystone	002	
Little Bessie	005	
Little Nell	02½	03¼
Little Puck	01¼	01¾
Mary Nevins	01¾	02¼
Merrimac		01
Mt. Beauty	02½	04
New Haven	001	01
Pilgrim	01	01½
Raven	009	01½
Republic	007	009
Rose Maid	01¾	
Rose Nicol	02½	03
St. Thomas	07¾	
Teutonic	005	

MISCELLANEOUS.

	Bid	Ask.
Blanche		01
Black Jack	01½	01¾
Cable Con	005	
Colo. G. C.	002	004
Easter Bell	001	
Favorite	0015	
Flower of West	004	008
Greater G. R.	004	
Maton	01½	02
Montreal	005	
Nellie V.		1
O. K.	004	
Olive Branch	003	01
Pionack	0015	
Pointer	008	009
Tenderfoot H.	004	01

SHARE SALES.

MINES—Acacia 2,000 at 7. Fanny Rawlings, 1,000 at 8. El Paso 4,000 at 49. Mary McKinney 1,000 at 39. Portland, 300 at 89. Prince A. 2,000 at 2½. Vindicator 100 at 60. Pointer 200 at 8.

UNLISTED—U. G. M. 300 at 5¾.

SIX-POINT RISE IN SOUTHERN PACIFIC

Unusual Activity in Harriman Securities, Reason for Which Is Not Disclosed.

NEW YORK, June 3.—The securities market in New York was replete with sensations, and the causes lying back of the various demonstrations made by the price movements were kept veiled from public knowledge. That such causes existed, and were of substantial nature, was taken for granted on account of the convincing evidence presented by the tape itself.

It will be difficult to conceive of any such reckless and prodigal lavishing of resources as would be involved in a purely manipulative movement in Southern Pacific, such as its upward rush of more than six points on dealings in 5,000 shares. Neither was it supposable that this demand was due to any sudden realization on the part of a widespread public of the merits of Southern Pacific shares. The principal buying of the stock, moreover, came in enormous blocks, from individual brokerage houses.

These features of the movement prompted the inference that the buying came from persons informed of some forthcoming plan involving the finances or organization of the company. Rumors on the stock dwelt on the likelihood of a coming increase in the dividend on the common stock. Much was heard also of an intended retirement of the preferred stock. The exchange of preferred stock for common would deprive the former of its prior claim to 7 per cent dividends, but it would also entitle it to share in any dividend disbursement above that amount.

The senior company, Union Pacific, was tardy in responding to the excited advance in Southern Pacific, and, in fact, sold off at one time to a lower price than it closed last night. Later in the day it came into the movement more fully.

Before the Southern Pacific movement became fully effective in its sympathetic influence on the general list, some degree of apprehension existed over the mooted conditions by the syndicate plan for introducing United States Steel on the Paris bourse.

It was feared that the continued rise in United States Steel might thus hurt the general market. Lack of detailed information of the scope of the Paris operation in United States Steel left room for wide surmises.

Confident assumptions were indulged in that an early increase in the rate of dividend disbursements might be inferred for the United States Steel shares, since the principal banking interest in the property was lending itself to the flotation of the shares in the Paris market at a price implying a higher dividend than is now paid. The influence of the same banking house in the administration of the corporation's affairs was held to justify the conviction that a desire by that interest to increase the dividend rate would prevail with the directorate. The remarkable six-point jump in United States Steel, preferred, had no other explanation than the increase of the security return growing out of the expansion in earnings. The whole market became very buoyant and animated before the close of the day, but the influence ruling in all radiated from the impressive operations in the Harriman stocks and in U. S. Steel.

Bonds were firm. Total sales, par value, $10,072,000. United States bonds were unchanged on call.

Furnished by Otis & Hough, brokers

	Open.	High.	Low.	Close.
Am. Cotton Oil	65½	66¾	65½	[illegible]
Am. Beet Sugar	35¾	11¼	70¾	36¾
Am. Sugar	132	132¼	132	132¼
Am. Locomotive	59¾	[illegible]	58¾	59½
Am. Locom. pfd	115½	116¼	115½	116
Am. Smelter	97¼	98¼	96¾	96¾
Am. Smelt. pfd	111¾	114	111¾	[illegible]
Am. Car Fdry	56¾	57¾	[illegible]	57¾
Am. C. F. pfd	116	116¾	116	116¾
Atchison	130	130¾	129¾	130½
Atchison pfd	104¾	104¾	104¾	104
Anaconda	50¾	51¾	50¾	51¾
Amal. Copper	88	87½	84¾	87¾
B. R. Transit	79	79¾	78¾	79¾
Bal. & Ohio	114¾	116	114¾	115¾
C., M. & St. P.	154½	154¾	153	154
C. & N. W.	135	136½	134¾	135½
C., R. I. & P.	33	33¾	31¾	32¾
C., R. I. & P. pfd	70¼	71¾	69¾	71½
Ches. & Ohio	78¾	79¾	78½	79¼
Canadian Pac.	183¾	184½	183¾	184
Colo. Southern	62¾	64	62¾	63¾
C. F. & I.	42¾	42¾	41¾	[illegible]
C. & G. W.	4¾	4¾	4½	4½
D. & R. G.	50	51¾	50	50¾
D. & R. G. pfd	88	88¾	88	88¾
Distillers Sec.	40	40¾	40	[illegible]
Erie	35½	35¾	34½	35¾
Erie 1st pfd	52	52½	51½	51¾
Great North pfd	147¾	148½	147¾	148¼
Greene Cananea	10¾	10¾	10½	10¾
Gen. Electric	159¾	159¾	159¼	159¾
Ill. Central	147	148	147	147¾
La. & N.	139½	140½	139½	140¼
M. K. & T.	42¾	43	42	42¾
M. K. & T. pfd	73	73¼	73	73¼
Missouri Pac	75¾	76½	75¾	76¼
National Lead	87	88¾	86¾	88¼
N. Y. Central	131¾	132¼	131¼	131¾
N. & W.	89	89½	89	89½
N. Y. Con. Gas	143¾	144	143½	144
N. Y., O. & W.	50½	50¾	50¼	50½
Northern Pac.	147¾	148¼	147¾	148¼
People's Gas	114	114¼	114	114¼
Pennsylvania	135¾	137	135½	136¾
Pacific Mail	29¼	30	29¼	30
P. S. Car Co.	45	45	45	45
Reading	154¾	156½	153¼	156
R. I. & Steel	31½	31¾	31	31¼
R. I. & S. pfd	98	98½	98	98½
Southern Ry	31¾	32¼	31¾	31¾
Southern Ry	31¾	32¼	31¾	31¾
Southern Pac	124½	130¼	124½	130
Texas Pac	34½	34½	33¾	33¾
Tenn. Copper	41¼	41¼	41¼	41¼
Union Pac	191¼	193¾	190¾	193¾
Union Pac pfd	97¾	97½	97¾	97½
U. S. Rubber	39¼	40½	39¼	40½
U. S. Steel	67¾	69¾	67½	68¾
U. S. Steel pfd	122¾	123¾	122½	127¼
Utah Copper	52	52	51¾	52
Va.-Car. Chem.	52¾	53¼	[illegible]	52½
Wabash	21¾	21¾	21½	21¾
Wabash pfd	53½	54¼	[illegible]	53¾
Wis. Central	59	59¼	[illegible]	59½
Western Union	[illegible]	[illegible]	[illegible]	[illegible]

Money closed, 1½@1¾ per cent.
Total sales, 1,411,100.

NEW YORK CURB STOCKS

Quotations Furnished by Otis & Hough.

	Bid	Ask
Arizona Com'l	42	42¼
Boston Cons.	15½	15¾
Butte Coalition	26¼	26¾
Cumb. Ely	8¾	8¾
Giroux Cons.	7¼	7¾
Goldfield Cons.	7¾	7¾
Helvetia	5¼	5¾
Inspiration	7¾	8
Miami	14¾	15¼
Mont. Shoshone	1¾	1¾
Nevada Cons.	22¾	23
Nipissing	10¾	10¾
Ray Cons.	17¼	17¾
Ray Central	3¼	3 16
United Copper	8¾	9

So a people are so unimportant that they don't even furnish material for a slip.

WHEAT IS WEAKENED BY GROWING WEATHER

Feature of Market Is Heavy Selling of July Option. Corn Reaches High Point of Season.

CHICAGO, June 3.—The feature of trading in the wheat pit was the selling of a large line of the July delivery and the purchasing of liberal quantities of the December option by a prominent commission house. The July delivery was subjected to heavy selling pressure the greater part of the day. The principal weakening influences were the continued favorable weather conditions in this country for the new crop, and moderate weakness of several leading grain markets of Europe. A decline of ¾@1c in the price of wheat at Paris was considered significant, in view of the recent reports of a crop shortage in France. The Ohio crop report, which showed an improvement of seven points in the condition of the wheat crop of that state, was an early bearish factor. Fresh reports from Argentina claimed that the drouth still continued, but this and other bullish advices were seemingly ignored. During the day July ranged between $1.18½ and $1.20. Closing quotations on July were $1.18¾@⅞ and September $1.10¼.

The high record marks for the season were established in the corn market when July sold at 73 and September 69¼. Sentiment was decidedly bullish all day, and shorts were active bidders for July. The range on July was between 72¾@¾ and 73. The closing was strong, with prices up ⅛ to 1@1¼, at the high point of the session.

Trade in oats was quiet. The market closed steady. During the day July sold between 53¼@¾ and 53⅞. At the close prices were unchanged with July at 53¾@⅞.

Provisions were strong all day. September pork advanced to $20 per barrel, the highest point touched since the cash product sold at that figure in 1906.

Furnished by Otis & Hough, brokers

	Open.	High.	Low.	Close.
Wheat—				
July	119¾	120	118½	119¾
Sept	110	110¼	109¾	110
Dec.	108¼	108¾	107¼	108⅛
Corn—				
July	72½	73	72	73
Sept	68⅞	69½	68⅞	69½
Dec.	58½	59¾	58¼	59⅞
Oats—				
July	53⅞	53¾	53½	53¾
Sept	44¼	44⅝	44¼	44¼
Dec.	44⅝	44⅞	44⅝	44⅝
Pork—				
July	19 57	19 90	19 57	19 87
Sept	19 75	20.00	19 70	19 97

LONDON STOCK [illegible]

The following quotations are furnished by William P. Bonbright & Co. of New York, London and Colorado Springs:

	London, June 3. £	s	d
Camp Bird	1	4	0
Esperanza	2	15	9
El Oro	1	6	3
Tomboy	1	1	0

MONEY ON CALL.

NEW YORK, June 3.—Close—Prime mercantile paper 3½@4 per cent; sterling exchange strong with actual business in bankers' bills at 486.20@.30 for 60 day bills and at 486 for demand. Commercial bills 485 3-4@486. Bar silver 52 3-8. Mexican dollars 44. Government bonds steady, railroad bonds firm.

NEW YORK, June 3.—Money on call easy, 1¾@2 per cent, ruling rate 1¾ per cent, closing bid 1½ per cent, offered at 1¾ per cent. Time loans soft and fairly active, sixty days 2@2½ per cent, ninety days, 2¼@2½ per cent, six months 3@3½ per cent.

KANSAS CITY GRAIN AND PRODUCE MARKET.

KANSAS CITY, Mo., June 3.—Cash wheat unchanged. No. 2 hard $1.35@1.40, No. 3, 1.34@1.40, No. 2 red $1.46@1.50, No. 3, $1.43@1.55.

Corn steady. No. 2 mixed 72½, No. 3, 72¼@72½, No. 2, white 73, No. 3, 72½@72¾.

Oats unchanged. No. 2 white, 59@60½, No. 3, mixed, 57@58.

Rye, 82@85.

Hay, choice timothy, $13.00@13.50, choice prairie, $12.00@12.25.

Receipts wheat, 7 cars.

EASTERN LIVESTOCK MARKETS.

KANSAS CITY, Mo., June 3.—Cattle—Receipts 2,000, including 1,000 southerns, market steady. Native steers $5.30@7.60, southern steers, $4.25@6.60; southern cows, $2.75@4.50; native cows and heifers, $3.00@6.40, stockers and feeders, $3.75@5.60, bulls, $3.40@5.25; calves, $3.75@7.00, western steers $5.40@6.75; western cows, $3.25@6.75.

Hogs—Receipts 10,000, market 5c higher. Bulk of sales, $6.90@7.40; heavy, $7.30@7.50; packers and butchers, $7.15@7.45, light, $6.70@7.20, pigs, $5.75@6.75.

Sheep—Receipts 3,000, market 10c lower. Muttons, $5.25@6.60, lambs, $6.50@9.00; wethers and yearlings, $4.75@7.25, ewes, $4.25@6.20; Texas and Arizona muttons, $4.75@6.50.

COTTON MARKET.

Furnished by Otis & Hough, brokers

	Open.	High.	Low.	Close
July	10 90	11 03	10.90	10 97
Aug.	10 89	10 93	10.88	10 91
Sept	10 88	10 90	10.87	10 87
Oct.	10 80	10 87	10 77	10 84
Dec.	10 83	10 87	10 78	10 84
Jan.	10 77	10.81	10 73	10 81

Ever notice how easy it is for a man to be good natured when everything is coming his way?

Wants

DRESSMAKING.

WASH suits a specialty; work guaranteed. 610 E. Boulder. Main 1713.

WANTED—Sewing at 509 W. Pikes Peak Ave.

$2.25

Denver & Return

VIA

RIO GRANDE

May 29th. Return Limit June 3rd.

June 1, 2 and 3. Return Limit 10 days.

Tickets at City Office, 16 N. Tejon.

General Steamship Agency.

Alaska Yukon Pacific Exposition

SEATTLE, JUNE 1st to OCT. 16th

$45.00 Round Trip

Via RIO GRANDE

$60.00 Round Trip

One Way via California.

Sell

May 20th to Sept. 30th.

Return Limit

Oct. 31st, 1909.

Tickets Reservations Information

16 N. Tejon. Phone 96.

General Steamship Agency.

Wants

GRADUATE OSTEOPATHS.

DR. G. W. PAULY and wife, graduates Still's college, Kirksville, Mo., 201-3 DeGraff Bldg., 119 N. Tejon. Phone Main 1765. Best equipped office. Best of service. Residence, 1711 N. Weber. Phone Main 956. We believe that the cause of the disease must be removed in order to obtain a perfect cure. Come in and we will show you to your satisfaction what has caused your trouble.

E. L. MUMMA, M. D. and Osteopath. Graduate of medicine, St. Louis, Mo.; graduate of osteopathy, Kirksville, Mo. Office equipped with the latest appliances for treating chronic diseases. Special attention given to catarrhal and lung diseases. Office, Hagerman Bldg.; Res., 917 Colorado Ave. Phone Office, M. 1974, residence, M. 1222.

DR. E. E. CONWAY, Still's graduate. General practice; specialty of goitre, nervous and female troubles. Examination free. El Paso Blk. Phone Red 351.

DR. J. DAVID GLOVER, Still graduate; had post course under eminent specialists. Best office, most efficient service. Main 1386. 122 East Kiowa St.

DR. GENIE SUMMERS, 6 El Paso Bank Bldg. Red 351. Res., Main 1195. Acute and chronic cases attended.

DR. C. S. KLEIN, 409½ Colorado Bldg. Lady assistant. Phone Main 1218.

DR. JOHN M. NEILL, rooms 52-53-54 First National Bank Bldg. Consultation free.

MONEY TO LOAN.

DO YOU NEED MONEY?

We can get it at

THE STAR LOAN CO.

We are leaders in loans without publicity, mortgages or publicity. Easy payments and liberal discount if paid before due. Room 25, First Nat'l. Bank Bldg. Phone 578.

MONEY TO LOAN.

Money to loan on irrigated farm or town property at lowest rate. No delay. Any amount.

Insurance written in companies of undisputed financial standing.

W. W. WILLIAMSON

Tel. Main 678. 19 E. Pikes Peak.

THE WEEKLY PAYMENT LOAN CO. makes all kinds of chattel loans at low rates and easy weekly payments.

Also loans to anyone having permanent position, on their notes, without assignment or publication, at 303 Colorado Building. Phone Main 1512.

MONEY TO LOAN—On furniture, pianos, watches, diamonds, horses, cattle, or anything of value; easy payments, confidential. C. W. Bohannon, Room 1, 104½ N. Tejon.

PRIVATE party will loan money on anything valuable. Rates reasonable. Confidential. Address H-88, Gazette.

BICYCES AND REPAIRING.

THE COLORADO SPRINGS CYCLE CO. Agents for the Yale motorcycle. New wheels for rent and sale. We employ none but experienced men in our shop, which is fully equipped to turn out the best work in the shortest time.

WE GUARANTEE OUR WORK.

12 E. Kiowa. Phone Black 3[illegible]

LEGAL NOTICES.

NOTICE OF ANNUAL STOCKHOLDERS MEETING OF THE GOLD DOLLAR CONSOLIDATED MINING CO.

To the Stockholders of the Gold Dollar Consolidated Mining Company:

You and each of you are hereby notified that the regular annual meeting of the stockholders of The Gold Dollar Consolidated Mining Company for the election of trustees and for the transaction of all such other business as may be properly brought before the meeting will be held at the office of C. W. Burdick, Room 307 First National Bank Building, in the City of Cheyenne, State of Wyoming, at twelve o'clock noon of Wednesday, the 9th day of June, A. D. 1909.

The stock transfer books will be closed at 12 o'clock noon on the 28th day of May, 1909, and will reopen at nine o'clock a. m. on the day following final adjournment of said meeting.

J. R. YOUNG, Secretary.

Sioux City, Iowa, June 1st, 1909.

To the Stockholders of the Eureka Exploration Co.:

You are hereby notified that the regular annual meeting of the stockholders of the Eureka Exploration Company will be held at the Antlers hotel in the City of Colorado Springs, in the State of Colorado, on the 19th day of July, 1909, at the hour of 2 o'clock p. m., for the election of directors for the ensuing year, and for such other business as may properly come before the meeting.

Given this 1st day of June, 1909, by order of the board of directors.

J. M. KILBORNE, Secretary.

Don't lose your patience and worry with an old coal stove, when you can buy a GAS RANGE for $16.00 and $18.00. Back savers; new elevated styles $28.50 to $39.00. When you

COOK WITH GAS

you eliminate toil and save your health, good nature and money. We also have WATER HEATERS for $14.50, installed ready for use; a hot bath in 25 minutes at a cost of 2½c.

THE GAS CO.

107 East Kiowa

Capital and Surplus, $350,000.00.

THE COLORADO TITLE & TRUST COMPANY

OFFICERS AND DIRECTORS.

President, J. Arthur Connell; Vice Presidents, Horace G. Lunt, Eugene F. Shove, Leonard E. Curtis, Irving W. Bonbright, Wilfrid M. Hager; Secretary and Trust Officer, William R. Waterton, Treasurer, George E. Nolte; Auditor, John H. Baker; C. M. MacNeill, F. G. Peck, P. B. Stewart, R. P. Davis, Sherwood Aldrich, Henry Hine, Spencer Penrose, D. B. Fairley, H. C. Hall, C. P. Dodge, George A. Fowler, Wilfrid M. Hager.

Bonds, Mortgage Loans and Investment Securities Bought and Sold.

Small Accounts Accepted. Interest Paid on Deposits.

The Exchange National Bank

OF COLORADO SPRINGS, COLO.

United States Depository.

Capital Stock.....$200,000.00 Surplus.....$200,000.00

OFFICERS AND DIRECTORS.

A. G. SHARP, Pres.; J. R. McWINNIE, Vice Pres.; J. F. LILLY, Vice Pres. S. J. GILES, Cashier. C. G. GRAHAM, Assistant Cashier.

WILLIAM LENNOX. W. S. NICHOLS. D. H. RICE. E. W. GIDDINGS. FRANK F. CASTELLO. A. S. HOLBROOK.

EL PASO NATIONAL BANK

OF COLORADO SPRINGS, COLO.

Capital.....$[illegible]

Surplus and Undivided Profits.....$[illegible]

Stockholders: William S. Jackson, Pres.; C. C. Homing, Vice Pres.; H. R. Eldridge, Cashier; O. L. Godfrey, Assistant Cashier; Geo. William Paine, A. T. Jones, E. P. Shove, Frank C. Smith, C. H. White, E. J. Eaton, Thos. J. Lowell, O. H. Honeywell, Geo. S. Elstun, Cecile Jacobvt, Mrs. A. F. [illegible], A. W. [illegible], B. S. Kauffman, Chas. Hodgman, Sherwood Aldrich, C. [illegible], Otis; B. F. Edwards, W. H. Thompson, St. Louis, Mo.

THE FIRST NATIONAL BANK

OF COLORADO SPRINGS, COLO.

Capital.....$[illegible]

Surplus.....$[illegible]

Travelers' checks and letters of credit. Safety deposit [illegible]

OFFICERS AND DIRECTORS.

J. A. Harry, President; Irving Howbert, Vice President; A. Sutherland, Cashier; A. H. Hunt, Asst. Cashier; Wm. A. Otis, Chas. M. MacNeill, [illegible] G. [illegible], Frank Penrose, R. W. Chisholm.

THE COLORADO SAVINGS BANK

OF COLORADO SPRINGS, COLO.

Capital.....$[illegible] Surplus.....[illegible]

General Banking Business. Interest Paid on Savings Accounts.

OFFICERS AND DIRECTORS—E. J. EATON, Pres.; O. H. SHOUP, Vice Pres.; F. P. EVANS, Cashier; T. C. STRACHAN, Asst. Cashier; W. S. NICHOLS, FRANK A. VORHES, JOHN CURR, JOS. G. DERN, E. C. SHAFER, [illegible]

Colorado Springs National Bank

CORNER TEJON AND KIOWA STREETS.

CAPITAL, $100,000.00. SURPLUS AND UNDIVIDED PROFITS, $75,000.

OFFICERS AND DIRECTORS.

S. D. McCracken, President; W. K. Jewett, W. F. Richards, O. E. Humphrey, Vice Presidents; W. R. Armstrong, Cashier; George S. Elstun, B. G. Robbins, N. S. Gandy, M. C. Gile, D. N. Hulsizer, W. W. Flora, H. C. Harmon, George C. Holden.

Five Days Bargain Rates

Daily June 1 to 5 inclusive, the Burlington will sell round trip tickets with return limit of June 30 to reach the original starting point, as follows:

Alexandria Bay, N. Y.	$61.50	Jamestown, N. Y.	$54.40
Asbury Park, N. J.	62.00	Kingston, Ont.	57.30
Atlantic City, N. J.	63.70	Montreal, P. Q.	58.80
Belleville, Ont.	55.80	Muskoka Wharf, Ont.	54.75
Boston, Mass.	64.40	New York City	64.30
Brockville, Ont.	57.65	Niagara Falls	54.40
Buffalo, N. Y.	54.40	Ottawa, Ont.	58.80
Burlington, Vt.	64.15	Portland, Me.	66.15
Charlottetown, P. E. I.	71.85	Portsmouth, N. H.	64.55
Cobalt, Ont.	61.30	Quebec, P. Q.	62.80
Collingwood, Ont.	54.40	Saranac Lake, N. Y.	62.60
Detroit, Mich.	49.80	St. John, N. B.	68.30
Halifax, N. S.	72.80	Toronto, Ont.	54.40

And to many other points at proportionate fares. Tickets will also be sold daily during the summer with return limit of October 31, at slightly advanced cost.

Write, Call or Telephone
J. E. VALLERY, General Agent, Denver
701 Seventeenth St. Phone Main 4641
Steamship tickets to all parts of the World

Burlington Route

Colorado Springs Gazette

60c Per Month

NEWSPAPER ARCHIVE®

Wants

WANTED MALE HELP.

A FEW more men wanted for work on our ditch near Nome, Alaska, $5 per day and board Fare paid, $100 required Those who have not signed contracts yet are requested to call and do so at once Office open from 9 to 12 a m and 2 to 5 p. m. Room 48, 1st Nat Bank Bldg Alaska Inv and Dev Co J R Wilson, local manager

$75 Fowler Tunnelling machine at Fairyland theater You have an opportunity to learn something of what it will do, and make a small investment that will give you a competency for life See J N. Shelby, Room 19 1st Nti. Bank Bldg

WANTED- Partner, man or elderly woman, who can take charge of an office and invest small capital in paying business Room 25 Gough Hotel

LADY or gentleman with $300 to $500 to invest in mercantile business Cheapest rent obtainable Fine proposition Must do business at once H-42, Gazette

WANTED—Painter and brick mason to exchange work for lots Part cash paid The Hastings-Allen Realty and Building Co., 110 N. Tejon St.

BRIGHT, active High school boy, a hustler, wants position (store preferred) during vacation Address F, Box 1052, city

I HAVE a business college scholarship to give to some deserving boy or girl Call 405 Colorado Building.

WANTED—Man to work around the house. Call 14 E. Willamette, early Friday morning.

WANTED—Good all-around barn man. Apply 607 W Huerfano

WANTED—Boy over 16 for delivery Must know the town 121 S. Cascade.

WANTED Section men on Cog road Apply at depot, Manitou.

WANTED — 2 solicitors; fast selling household article 302 S. 8th St.

WANTED FEMALE HELP.

WANTED—Lady as manager for genteel and paying business in city; no canvassing or soliciting. Call today at Room 20, The Lennox, 225 N. Tejon.

WANTED—First-class waitress and laundress with references Apply Mrs. Chas L. Tutt, 1408 N. Cascade.

HAVE scholarship in business college. Will sell at half price. Call 219 N. El Paso.

WANTED—Working housekeeper, no objection to daughter over 3. Address H-41 Gazette.

A LADY cook for a small up-to-date boarding house. Call at 122½ Pikes Peak Ave., Colo. Springs.

WANTED—Experienced machinists and assistants. The J. S. Aspinall Suit and Cloak Co.

WHITE girl for housework; no washing. 1630 N. Tejon.

WANTED—Housekeeper, middle age. Call after 5 p. m. 222 North Walnut.

WANTED—Experienced waitress at once. Wylie's Cafe, 17 E. Kiowa.

YOUNG girl to assist with housework. Apply 608 E. Bijou.

WANTED—Maid for general housework, no washing. Apply 1108 Wood Ave.

Nurses' College; complete course 6 weeks; diplomas; message tonight. 21 S Weber.

WANTED—Experienced coat hand for alteration department. Apply Kaufman's.

Employment Agency, 25 DeGraff Bldg; best help. Phone Main 665, Mrs. Roe.

WANTED—An apprentice. Mrs. Anna Bathman, 27 East Kiowa.

WANTED SITUATIONS.

PRIVATE carriage service to city, hotels and return; with new fast close Add. Coachman, 112 N. Nevada Ave. Telephone Main 264.

WANTED—Work on ranch by experienced young man in good health; in writing, please to H-37 Gazette.

MIDDLE-AGED lady wants position as companion; no objection to travel; experienced and references. Address H-34, Gazette.

Highest prices paid ladies', gents' leftoff clothes, shoes Phone 626 2 W Huerfano.

JAPANESE young man wants work as waiter, housework gardener H-92, Gazette.

WANTED—Fresh cow; must give four gallons rich milk Address H-93, Gazette.

EXPERIENCED gardener wants position, or can drive automobile. Address H-81, Gazette

EXPERIENCED stenographer desires position Best references Address H-86, Gazette

WANTED—Housecleaning and laundry work Phone Main 2425

WANTED—Position as chambermaid Address H-88 Gazette

WANTED- Plain sewing washing or any work to take home 523 W Bijou

WANTED MISCELLANEOUS.

CONTRACTOR and builder I do all kinds of remodeling Estimate given on any kind of building Address 117 South Wahsatch, city

NEIGHBORS—Don't let anyone fool you by filing your lawn mowers Bring them to 613 S Tejon St, and have them ground in oil

WANT to list property for sale or rent MOYER REALTY CO 208 DeGraff Bldg

WANTED- A piano to use for the storage by young lady taking vocal lessons 229 East Willamette or phone 2116.

LAWN mowers sharpened at Humstead's rear of Out West Building Phone 1656.

SHOE repairing, called for and delivered. Phone M-[illegible] Electric Shoe Factory

LAUNDRY to take home 522 E Kiowa.

CASH paid for [illegible]

WALL paper [illegible] call 427 S. [illegible]

FOR RENT UNFUR. HOUSES.

Special Opportunity

UNFURNISHED

5-room cottage, on North Cascade Ave, $17 50 mo

6-room cottage on Del Norte St, within half block Steele school, $25 mo

8-room cottage on West Huerfano St; $4 mo.

FURNISHED

6-room cottage FURNISHED on North Weber St, within half block Steele school, $30 mo

12-room elegantly furnished private home beautiful surroundings will lease only to responsible parties

For further information phone Black 154, or Main 1473

FOR RENT—HOUSES UNFURNISHED

6 rooms modern east	30 00
8 rooms modern, north	30 00
6 rooms, modern west	18 00
12 rooms modern north	50 00
6 rooms, modern east	15 00
4 rooms, modern finest lawn west	15 00
6 rooms, modern close in	30 00

A long list of houses in every part of the city to select from Come in and see our list

WESTERN SLOPE REALTY CO.
Phone 894 17 E Pikes Peak Ave

FOR RENT

10-room house, strictly modern, good neighborhood 900 block north $30 per month Apply today

HAIGLER REALTY CO
113½ East Pikes Peak Phone M 1119

5-ROOM modern cottage, gas and coal ranges, front parked, cement walks, two blocks from Steele school and car line, practically new Rent $22.50. See owner, 417 E Del Norte

10-ROOM house in Manitou, also 12-room modern house, 723 N Weber, party ready to take three unfurnished rooms. See owner, 29 Midland Block.

6-ROOM house; modern conveniences, ½ block High School. 319 E. Platte Phone Pike 291.

MODERN 5-room apartment; St. Vrain court. Owner, 73 Bank Building.

FOR RENT OR SALE—New 4-room cottage in Ivywild, 219 W. 2d St.

SIX-ROOM house, garden, $17 00 month. 722 West Cache la Poudre.

MODERN 3-room unfurnished cottage for rent, in rear 511 N. Wahsatch.

5-ROOM house, modern; 524 N. Institute street; $27. Owner, 917 S. Nevada

CLAIRVOYANTS.

BACK PAGE

GARLAND, world's greatest clairvoyant, tells full names and everything you wish to know without you writing a word. Hours, 10 a. m. to 8 p. m. 16 N. Nevada Ave.

MADAME GWINNE, Palmist, Clairvoyant and Healer. First known best patronized. Reliably directs in matters domestic, love, mining, business. Tells you all any living person can truthfully tell, and all for 50c. 218 E. Pikes Peak Ave.

MME SAMBSON, noted psychic; séance, not a fake; readings daily; meetings Thursday and Sunday evening. 11 E. Pikes Peak Parlors 4g (upstairs.)

MADAME DE MANSOIZY, Clairvoyant-Palmist and card reader. Readings, 50 cents. 329 Colorado Ave., Colorado City. Hours, 9 a. m.-8 p. m.

BOARD AND ROOMS.

TABLE board (family style). 120 E. Platte Ave Annex [illegible] at 1016 S. Tejon

Elegant front room and sleeping porches; first-class table board. 119 E. Willamette.

BOARD and rooms, house modern. 517 E. San Miguel.

ROOMS with board; close in. 215 North Weber St.

[illegible] Mrs. E. E. [illegible]

ROOMS and board; also sleeping porch; home cooking 1415 N. Wahsatch.

FOR RENT RANCHES.

FOR RENT 7 acre farm, one mile east Surber, 8 miles from Payton; 140 acres under cultivation, well improved, good buildings; best dairy farm in El Paso county. Inquire 8 P O Bldg

FOR SALE FURNITURE

HANDSOME rug, 9x12, brass-trimmed Vernis Martin bed, complete; no sickness only used few months, weathered oak plate rail. Many other articles Come quick 1112 North Institute.

THE STAR has furniture for tent, cottage or mansion. 408 South Tejon

FURNITURE of 7-room house, TODAY ONLY, 21 E. San Miguel.

SUMMER RESORTS.

THE HOT SPRINGS HOTEL—Wagon Wheel Gap Colo., opens June 15 Combines the scenic attractions of Switzerland with the mineral springs of Carlsbad. Fishing, bathing, tennis livery, casino. Perfect in every sanitary appointment. Ellwood Bergey Manager

CRYSTAL SPRINGS RANCH—8½ miles north Colorado Springs ½ mile from Breed station on Santa Fe R R saddle horses no consumptives Address P O. Box 996 City Phone Black 982

THE NEW TERRACE HOTEL. At Green Mountain Falls, Colo., is now open for the season Miss A L Tweed

TO TRADE.

BUILDING lots to exchange for income property or personal property that can be exchanged, furniture hardware live stock or farm machinery MOYER REALTY CO 208 DeGraff Bldg

TO TRADE—A good buggy for chickens. Apply 511 N Weber St

FOUND.

FOUND—A pocketbook with a small amount of money at Broadmoor Owner can have same by calling at The Gazette office.

FOUND [illegible] fraternity pin. Owner call Gazette office, pay for adv.

FOUND [illegible] call at Gazette and pay for ad.

Wants

TO CLOSE AN ESTATE

This Property Will Be Sold AT A BARGAIN

Four rooms, bath, electric lights, leaded glass windows, double polished floors, mission oak and natural pine finish; corner lot, cement walks, etc. Easy terms.

The Hastings-Allen Realty & Building Co.
110 N. TEJON

TO RENT—FURNISHED HOUSES

FOR RENT—HOUSES, FURNISHED

6 rooms south	$25 00
3 rooms, south	12 00
3-room flat close in modern	20.00
5 rooms north modern	40 00
8 rooms north modern	30 00
4 rooms, north modern	20 00
3 rooms north, modern	27 50
8 rooms, north modern	65.00
6 rooms, strictly modern, north	47 00
7 rooms, strictly modern, close in	35 00

And a long list of 5 to 16-room houses in every part of the city to select from.

WESTERN SLOPE REALTY CO.
Phone 894 17 E Pikes Peak.

AT Stratton Park, for the season, 2 3-room completely furnished sanitary bungalows with sleeping porches; very reasonable to right parties B F Scrisner, Phone Black 494. 1518 Cheyenne road

FOR RENT—Furnished 9-room modern house; best location, on car line, cheap if taken at once Party leaving city Apply 1108 N. Nevada.

FOR RENT—Furnished or unfurnished 16-room house, fine location. Inquire at 715 North Nevada

6-ROOM, modern house, piano, 3 bed rooms, 3 months or year 2027 North Nevada Ave.

WANTED—Couple for large 3-room furnished cottage; clean, water inside; fine location. 1411 North Wahsatch Ave.

THREE or four-room modern flat, gas range; two adults, 539 West Platte

4-ROOM modern cottage; gas and range. 812 E. Columbia

FOR THE SUMMER 6 room house $16 N. Corona

2-ROOM cozy cottage; no children; bicycles preferred. 602 S. Sierra Madre.

FINE modern brick at Ivywild; south front; delightful porch; lawn; piano. 524 E. Platte

NINE-ROOM modern house; reception hall; newly furnished 315 E. Monument.

A NEW, neat, well-furnished two room house tent with sleeping porch, in Ivywild. Inquire Rose, 4 El Paso Block Bldg.

3 ROOMS; bath Call at 122 South Nevada, or 544 West Bijou St.

MODERN cottage; yard; chicken houses 731 E. Boulder. Call 426 Dr Graff Bldg.

FOR RENT 8-room modern furnished home 519 N. Tejon.

6-ROOM house; thoroughly modern; 2 porch and lawn. 16 North 12th St.

6-ROOM modern house 1[illegible] N. Nevada Phone Main 1696.

TWO-ROOM furnished cottage for light housekeeping 423 E Pikes Peak

FOR RENT 4 room cottage 115 W. Cheyenne Rd Call mornings.

COSY three-room cottage, furnished; $12. 217 N. El Paso.

8-ROOM, modern house, well furnished, on car line. 1428 N. Weber. Phone [illegible]

3-ROOM furnished cottage. 11 N. 17th St. Phone Blue 642.

3-ROOM furnished house, 5[illegible] W Huerfano Call No 8 P O Bldg.

8 ROOMS; modern, June 19th; for three months Call mornings. 1419 N Weber

7-ROOM modern furnished house, reasonable. 6 Willamette Phone [illegible]

THREE-ROOM cottage Call at 1017 South Sahwatch between [illegible] and 9 p. m.

FOR RENT—Furnished, for a year 1112 N Cascade, terms reasonable Phone [illegible]

CHIROPODIST.

CORNS bunions, ingrown nails cured, no pain. Mrs. McWayne, removed from DeGraff Bldg to 23 E. Kiowa. Phone [illegible]

PROFESSIONAL.

APPENDICITIS, catarrh and all stomach troubles use Dr Tyrrell's J B L Cascade Max Kahn, Agent. 126 E. Pikes Peak Ave

PRIVATE nurse, takes confinement or other cases Call Phone 813 Red A. Beadle, 21 S. Weber street.

SWITCHES pompadours and puffs made to order out of cut hair and combings, at Mrs Anna Bethman's, 27 E Kiowa St.

FOR SALE OR EXCHANGE.

FOR SALE AND TO TRADE

Fine dairy; 60 cows; fully equipped and doing good business, close to town This is a first-class proposition Please investigate Will make terms

A large and small grocery right here in town See us about these

We want to make a good loan on good real estate security

GWILLIM & JACKSON
24 P O Bldg

EXCHANGE 480 acres in shallow water district of Texas Panhandle will exchange for livestock property W W CORNELL 22 South Tejon St Phone M-451.

FOR SALE OR TRADE An eight-roomed modern house, one block from car line, in north end Inquire at 512 S. Tejon St.

PATENTS.

PATENTS [illegible] by J. F. [illegible]

TO RENT FURNISHED ROOMS.

BEAUTIFULLY furnished rooms private baths, music and smoking rooms sleeping porches and housekeeping suites reasonable. Phone Main 2543 712 N Tejon

PLEASANT front corner room, on car line Call 801 N. Corona St

3 OR 4 nicely furnished rooms for light housekeeping, modern house private entrance 805 E. Boulder.

FURNISHED front room and sleeping porch, separate entrance, private family. 2017 N Nevada

WIDOW having beautiful home would rent to elderly gentlemen roomers Phone 2543.

NICELY furnished rooms, house remodeled and modern. 115 S. Nevada Mrs. Merchant.

TWO newly furnished rooms en suite, with private bath, private entrance. Inquire Room 2 Midland Block.

TWO or three ground floor front rooms for light housekeeping; private entrance, newly furnished 305 N. Weber.

FIRST-CLASS modern suites, with or without housekeeping appliances. 507 N. Tejon.

PLEASANT south front room; private entrance, one or two gentlemen. 530 E. Bijou.

FRONT room, $4 weekly; $12 month to permanent party. 126 E. Boulder.

SUNSHINE INN, 230 E. Cathedral; board and rooms. [illegible]

DESIRABLE furnished room in private family. 303 N. Institute St.

LIGHT housekeeping rooms for rent. 816 North Tejon street

FURNISHED rooms; light housekeeping if desired; 7th m. 514 S Nevada

FOR RENT—[illegible] with sleeping porches 318 N. Cascade.

HOUSEKEEPING rooms west side, near Washington school 1007 Washington Ave.

ROOMS for transients in private [illegible] home. 525 N. Nevada. Phone [illegible]

LOVELY housekeeping and sleeping rooms 529 N. Weber. [illegible]

SLEEPING rooms; light housekeeping rooms; also tent house [illegible] N. Weber

HOUSEKEEPING rooms and sleeping porch. 620 E. Boulder [illegible]

MODERN. [illegible] N. Weber.

WELL furnished front room; private; suite or house. 6 Willamette. Phone [illegible]

LARGE front parlor, furnished or unfurnished 724 N. Nevada.

2 NICE [illegible] housekeeping [illegible] with [illegible] table. 507 S. Weber.

COSY [illegible]; sleeping porch, bath, gas range; no [illegible] preferred. 235 E. Yampa.

NICELY furnished room; light housekeeping if desired. 612 N. Nevada

TWO large front rooms; electric light, gas, bath; close in. 328 North Nevada.

TWO nice front rooms for housekeeping. 528 N Weber

MODERN housekeeping rooms; close in. 436 E Platte

LARGE furnished rooms, single or en suite also sleeping porch 323 E. Bijou

BUSINESS CHANCES.

FOR SALE—REFRESHMENT CONCESSION IN MANITOU WITH FIXTURES MONEY MAKER MUST BE SOLD AT ONCE. PHONE RED 141.

WE OFFER for sale or exchange one of the best rooming and boarding house propositions in Colorado Springs for best of reasons this must be placed AT ONCE will entertain trade for land or city property here or elsewhere THE MORATH INVESTMENT CO Rooms 4 and 5 Postoffice Building

WANTED—Two responsible parties to take interest in a sanitarium; attractive proposition and salary to right parties, lady or gentleman. JOHN B ORRIS & CO. Phone Main 267 40 Bank Bldg.

TREES from the Harmon reservoir: Pines, spruce, mt ash, balsam; at reasonable rates Will be set by competent men Yards at 3940 N Cascade.

FOR SALE—Well established real estate business, owners leaving city June 1. Room 40, Bank building. John B Orris & Co.

FOR SALE—Refreshment stand in the heart of the city a good money maker G 43, Gazette

WANTED—To sell half interest in the Wet Wash laundry Good proposition Apply 521 Colorado avenue, Colorado City.

WILL sell half interest of good mining claim in Cripple Creek or will give lease. Address H-55, Gazette

GROCERY—Sell or trade; large rooming house connected, cheap rent, fine corner. 722½ Colo Ave., Colo. City.

½ INTEREST in established office business; $150 required A-1 proposition Address H-84, Gazette

FOR RENT—Poke shop with first class [illegible]

FOR SALE—REAL ESTATE.

BARGAIN HUNTERS,

TAKE NOTICE

Doubtless you've been scouring every nook and corner in the north end, endeavoring to find a real, downright, genuine bargain in a home You didn't find it, did you? Not many do That's our business—finding bargains It's like picking the winning horse in a race Takes experience We have a winner here and some shrewd buyer will pick it up and quick, too This is a charming bungalow cottage of 7 rooms modern in every respect, located on N Tejon street, in a most desirable block, surrounded on every side and in every direction with good substantial improvements, and the best kind of neighbors (most of whom pay attention to their own business). The lot is a great big one too, 50x190 feet; beautiful shade trees and lawn, a good, substantial barn, cement walks, etc. Everything that would make a satisfied person happy The price has been cut until it does not resemble value at all It's yours for $3,800. Plenty time on a good portion of the amount.

THE MORATH INVESTMENT CO.
Rooms 4 and 5 Postoffice Building
Telephone Main 1707
Established nearly a quarter of a century.

$300 DOWN

and the balance in instalments to suit This property is cast, has 6 rooms and reception hall, and is fully modern. The price is $2,100! Everything in good shape. The house alone is worth $2,500 or more.

WILLIAM GRAY
26 P. O. Bldg.

BIG LOT SNAP.

Biggest bargain in a close in building lot ever offered in Colorado Springs 50 feet front with deep; facing on two good streets. Must sell quick, and I'd like to buy it Cheap at $1,500.

THE MORATH INVESTMENT CO.
Rooms 4 and 5 Postoffice Building

CHEAP—On easy terms, by owner, 7 room modern house; excellent for rooming or boarding. 315 E. Monument.

FOR SALE [illegible] house very fine, central location for rooming, or could be made into apartments. Some construction work added. Owner [illegible]

FOR SALE [illegible] north end; on car line; [illegible] city

WANTED [illegible] an elegant home with fruit and shade trees in house built to live in, not to sell, seven rooms, two large halls, sleeping porch, fine barn, good neighborhood, close in, on Platte avenue, north [illegible]; will sell for [illegible] Call and see it 535 West Platte

FOR SALE New 6-room house [illegible] if [illegible] and very desirable for a home; reasonable price. Room 20, Bank Bldg. John B. Orris & Co.

A SNAP—Neat three room cottage; bath; full size of cottage; lot [illegible] frame shed; barn [illegible] See this property and you will buy at the price. [illegible] J. E. Ellis, Agt., 406 E. Boulder.

8-ROOM house to be moved, cheap if taken immediately. Address H 81, Gazette.

LEASE of office on a six-room house in good condition; fair location; furnace, bath, [illegible] lot [illegible] Address H-85, Gazette.

A NOBBY little three roomed house and lot, 50x150; price very cheap; good sewerage. Apply 307 S. Tejon.

FOR RENT OFFICES

FOR RENT.

Best ground-floor office desk room in city. [illegible] at once Use of phone, etc. Rent reasonable. [illegible] INTERSTATE INV. & REALTY CO. 122½ Pikes Peak Ave.

FOR RENT—Desk room with light, etc; ground floor. The Hastings-Allen Co, 110 North Tejon.

HORSES AND VEHICLES.

HORSES WANTED—A family safe, family driver; under 7 years, must be a snap. Outfit will be considered if low. Address, with particulars, H-89, Gazette

FOR SALE—1 brown mare age 6 yrs.; wgt., 950 lbs, a good traveler, one spring wagon, one 3½-in. coal wagon, wrecked by train 1715 N Royer St

SPRING wagon, nearly new, suitable for family or light delivery; two moveable seats. 319 S 18th St Phone White 22

FOR SALE—Large, inclosed camp wagon, with tents, etc The Hastings-Allen Realty and Building Co., 110 N Tejon.

FOR SALE—Nice driving horse, harness and Stanhope, very cheap Room 40, Bank building John B Orris & Co

SINGLE buggy and harness, any reasonable price accepted Apply 307 S. Nevada

FOR SALE—Good gentle delivery or driving horse. 319 E Dale.

FOR SALE CHEAP—Surrey, good as new Address H-83, Gazette

FOR SALE—A Babcock top buggy, in good order 1022 N Cascade Ave

GOOD horse, surrey and harness, cheap See Lockwood, 113 Pikes Peak Ave

FOR SALE—Team, harness and camp wagon [illegible] Canal.

Milk cows, gentle horse; heavy horse. 222 Cheyenne Rd., Cor Hagie Park [illegible]

WANTED [illegible] Phone Cedar 38.

[illegible]

Wants

FOR SALE—MISCELLANEOUS.

FOR SALE—REFRESHMENT CONCESSION IN MANITOU WITH FIXTURES MONEY MAKER MUST BE SOLD AT ONCE PHONE RED 141

AUTOMOBILE, $650

[illegible] power roadster [illegible] new [illegible] completely equipped with magneto [illegible] seating top Has been in my [illegible] Can be bought for $[illegible] cash [illegible] city Phone [illegible]

PRIVATE SALE Set of [illegible] Haviland, steam table silver tea [illegible] mattress lamps photo supply pillow [illegible] silver coffee urn water pitcher forks and spoons beautiful vases [illegible] Sevres Etc 216 N Tejon

OPPORTUNITY is knocking at your door grasp it by sending stamp for booklet "How to Succeed in Ginseng Culture" 50,000 plants for sale Epworth City Ginseng Gardens Ludington Mich., Dept 1

FOR SALE—A well-marked Boston terrier puppy, from the stylish little female "Dixie Girl" well broke gentle disposition and will make a very loyal little pet for woman or children Call mornings, 516 N Cascade

SEWING machines, second hand Singers, Wheeler & Wilsons New Homes, Standards and Domestics, prices $3.00 and up Machines guaranteed to do good work Call at 210 N Tejon or phone Black 15.

A GOOD MILD SMOKE—Box of 25 Payne's Porto Ricos, 75 cents Payne's Marietta Stogies, $1.65 for box of 100 mailed anywhere in U S No free samples. O. E. Payne, Marietta, O

"22 FOR DIRT" cleans everything. Everybody needs it. Ask your dealer or send 10c for can Agents wanted everywhere C. C. C., 404 S. 12th St., St. Louis, Mo.

FOR SALE—Motor cycle, in good repair, cheap, or will trade for most anything of equal value Room 40, Bank building. John B. Orris & Co.

HAVE half car furniture, going to Portland, Ore. Can you use other half of car. Pikes Peak Moving and Storage Co, 122½ East Pikes Peak

THE UP-TO-DATE POST CARD—Beautiful coloring, five cents, six for twenty-five. A. M. Brown Co., 1711 N. Market St., Wichita, Kan

SPECIAL sale, for this week only, on switches, pompadours and puffs. Anna Bethman, 27 E. Kiowa St.

FOR SALE Fireproof short account system very cheap. Room 40, Bank building. John B. Orris & Co.

FOR SALE Kingsley Motor, and stove good as new [illegible] Phone 782

BICYCLES is what you want. See Parker New and second hand; big bargains N. Tejon Ave.

FOR SALE 2 Stewart's [illegible] coupons for [illegible] Address H-98, Gazette

FOR SALE—A [illegible] Gatling tent; in good condition. Address H-87, Gazette

NEW and new furniture at second-hand prices Phone [illegible] 115 E. Huerfano.

FOR SALE [illegible] Britannia; [illegible] E.

FOR SALE Two electric ceiling fans; direct current. [illegible] Colorado Springs.

TENT, 16x20; practically new; also chicken [illegible] range. [illegible] 16th St Ivywild.

FOR SALE One restaurant counter and one coffee urn. 28 W. Huerfano.

FOR SALE Two setting hens [illegible] or call 813 N. C[illegible]

TWO usually good [illegible] Ave.

THOROUGHBRED toy [illegible] dog. [illegible] 1918 N. Nevada

PIANO—A [illegible] new; [illegible] party leaving city. G[illegible] Gazette.

FOR SALE [illegible] and mill, 606 W. Huerfano. Phone 728.

Wanted Second-hand bags. L. M Hunt Grain Co., 123 S. Cascade. Phone 1249.

LADY'S coaster brake chainless wheel Bargain. Must sell. Phone Red 43.

CAGE and 28 ringdoves for sale at 1[illegible] Lincoln Ave.

LADY'S coaster brake chainless wheel Bargain Must sell. Phone Red 43.

AUCTIONS AND AUCTIONEERS.

D. A. DIBB
AUCTIONEER
Office:
32 N. Tejon St.
Dale & Dibb's
Cigar Store.

AUCTION SALE OF FURNITURE.

On Saturday June 5, 1909, at 304 W. Kiowa St., at 1 30 p m., the following property to the highest bidder: 1 parlor set of mahogany 1 fine china closet, new, 1 fine buffet, new, 1 fine dining table and 6 chairs, 3 dressers, all new 4 new room-size rugs, 2 fine writing desks, 1 floor lamp, brass; 3 fine commodes, 3 fine bedsteads, 1 fine mission lamp, 1 new sanitary couch and cover, 1 Morris chair, 1 ice chest, new, 1 set of dishes, household and kitchen furniture, all new. You can't afford to miss this sale, as it is to be sold to the highest bidder Don't forget the time and place

COL G M BANKS, Auctioneer

POULTRY SUNDRIES.

R. C. RHODE Island Red eggs, 50c and 75c setting. 420 S El Paso St.

HIGHEST cash price paid for hens and spring chickens Phone 818.

PASTURAGE.

GOOD pasture with spring water, $[illegible] per month. Wilson [illegible] city.

MISCELLANEOUS.

FOR [illegible] at No. 117 E. [illegible]

Wants

LOST.

LOST Small leather wallet, containing $5 00 bill and notes Return wallet and notes to Gazette office and keep $5.00 bill as reward.

LOST Tuesday 1st, lady's black hand-bag between Spaulding house and Chisholm bakery Reward for return to Gazette

LOST Gold, pearl and opal-set brooch, in Stratton park Return to Gazette for reward

LOST on train to Woodland park Sunday small gold pin engraved W Reward at Gazette

LOST—Pair gold-rim spectacles in black case Reward for return to Gazette.

LOST Wednesday night, May 5, a plain gold Eastern Star pin Return to 18 Out West building and receive reward.

LOST—Gold filled hunting case watch, New York Standard Reward at Gazette office

LOST—A large belt, green satin, silk silver trimmings, on buckle was [illegible] between Grand Army hall and East Monument Please return to The Gazette office and receive reward

LOST—Card case bearing inscription, Charles D Hodson Juarez Mex Dec 26 1907, contained Elks card also some receipts Return to this office for reward

LOST—Gentleman's small gold watch, on S Nevada Ave or Cheyenne road leather and Swastika fob Reward this office.

LOST—Gold horseshoe stickpin; emerald and pearl setting. Reward for return to Gazette.

LOST—Black silk fob; charm attached, with initials C R. T. Return to Gazette office and receive reward.

LOST—Waterman's ideal fountain pen between Colo. College and the [illegible] Reward if returned to Gazette office.

LOST—Sunday, child's gold chain bracelet, probably on Cutlip between El Paso and Weber. Reward this office.

LOST—Friday afternoon, small gray purse containing change and key. Reward, Gazette.

LOST—Lap robe, between Rio Grande depot and 300 block W. Platte Reward at Gazette.

LOST—Tuesday eve., pair opera glasses in green leather case. Reward for return to Gazette.

GREEN handbag, at Stratton park, Saturday a. m., or in [illegible] at Gazette.

LOST—Pair gold-rimmed glasses in [illegible] name "Dr. Cupp, Moberly, Mo." on case. Please return to Gazette.

LOST—Pale brown overcoat, on Colorado Ave. or in Colo. City. [illegible] return to this office.

LOST—[illegible] change, at [illegible] or on [illegible] Saturday eve. Reward at [illegible]

LOST—Pair nose glasses, [illegible] Dr. Duncan, 114 N. Weber.

LOST—Ring with four keys on [illegible] or Nevada Pl[illegible] return this [illegible]

LOST—Lady's red purse on car to Cimarron or at Vermijo St. Reward at Gazette

LOST—University [illegible] Reward if returned [illegible]

LOST—[illegible] gold [illegible] return to Gazette [illegible]

LOST—Odometer from auto [illegible] Reward at Gazette office

LOST—[illegible] branch, on Saturday, [illegible] Reward [illegible]

LOST [illegible] at or near [illegible] Wed. p. m. Reward at Gazette.

LOST—Automobile [illegible] Spruce and [illegible] Reward [illegible]

LOST—[illegible] dog, [illegible] 1918 N. Nevada

LOST—Sunday—Lady's [illegible] chain etc [illegible] to Gazette

LOST—About [illegible] Apr., [illegible] fur collar. Finder return to Gazette.

LOST—Gold [illegible] Reward for return to Gazette.

SUNDAY—Five dollar bill, by [illegible] boy. Return to Gazette for reward.

LOST—Pack of gold leaf [illegible] picture. Return to Gazette.

LOST A heavy [illegible] to Gazette, receive reward.

LOST—A fur collar of black [illegible] lamb Return to this office for reward.

LOST—On corner of Kiowa and Walnut St., chamois fob with square [illegible] dant with stone setting. Reward at Gazette office.

LOST—Pearl horseshoe pin, [illegible] on North Cascade Ave., or on Washfield, suitable reward for return to Gazette office.

LOST—At Broadmoor, small platinum chain with two sardoux pendants [illegible] eral reward at Gazette.

LOST—Pair of gold-rimmed [illegible] near corner Spruce and Platte, or on Spruce St. car. Reward at Gazette

LOST—At the end of street car line, on Knob Hill, kid glove. Finder will be suitably rewarded by return to this [illegible]

LOST—Gold belt pin set with 3 diamonds on Tejon [illegible] Huerfano. Liberal reward at Gazette.

LOST—Friday night in North canon, [illegible] return to Gazette for reward.

LOST [illegible] goldpiece, while making [illegible] in a private house. Reward for return to J. M. A., Gazette office.

LOST—Lady's black handbag [illegible] Masonic pin, [illegible] Reward at Gazette office.

LOST—Hub cap of Oldsmobile. [illegible] for return to Gazette.

LOST—Pair gold spectacles, Saturday night. Reward at Gazette

LOST [illegible] for [illegible] office.

STORAGE AND TRANSFER.

[illegible]

NewspaperARCHIVE®
NewspaperARCHIVE®

With Any Kind of Light

You can print on velox. If you can't we can. Bring your films to us this morning and get them developed and printed and delivered tomorrow night.

The D. Y. Butcher Drug Co.

DRUGS KODAKS FILMS.
Developing and Printing

I. POLANT

SEE OUR WINDOW DISPLAY OF LINEN SUITS, 1-3 OFF.
119 S. Tejon. Phone Blk. 355.

"REVERIS" VIOLET TALCUM.
An 8-OUNCE GLASS JAR full for 25c.
Absolutely Pure
The D. E. Monroe & Freytag Drug Co.
De Graff Block Next to Fairyland
258—Phones—356

DAILY WEATHER RECORD

The following meteorological record is furnished by the Colorado College weather bureau for 24 hours ending at 6 o'clock p. m.:

Temperature at 6 a. m.	46
Temperature at 12 m	73
Temperature at 6 p. m	71
Maximum temperature	76
Minimum temperature	41
Mean temperature	58
Max. bar. pres., inches	24.10
Min. bar. pres. inches	24.05
Mean vel. of wind per hour	9
Max. vel. of wind per hour	18
Relative humidity at noon	27
Dew point at noon	37
Precipitation in inches	.0

"FAIR" FOR COLORADO.

WASHINGTON, June 3.—Fair Friday and Saturday.

City Briefs

FINELY furnished rooms. Y. M. C. A.

VACUUM CLEANING. Phone 2222

GARLAND, clairvoyant, 15 N. Nevada.

DANCING SCHOOL tonight at Majestic hall. Private lessons by appointment.

MASSAGE Charles T. Sidney, expert masseur. Office, 209 De Graff building, phone Main 1273. Hours, 2 to 6 and 7 to 11 p. m.

MARRIAGE LICENSE—A marriage license was issued yesterday to E. C. Harper and Miss Elizabeth Wedding, both of this city.

FUNERAL—The funeral of Mrs. F. D. Squires, 1505 North Corona street, will be held at 2 p. m. today from the residence.

IN REALTY BUSINESS—Clarence W. Sheafor, son of Judge J. W. Sheafor of the district court, who has been in the real estate business at Cripple Creek, has bought an interest in the real estate and insurance agency of W. T. Christopher, which will hereafter be conducted under the firm name of Christopher & Sheafor. They have moved into offices at 21 North Tejon street.

BEDDING PLANTS FOR YOUR GARDEN—WE have much the largest stock in the city. It is time to plant. Don't delay. The Pikes Peak Floral Co., successor to William Clark, Wahsatch and Platte avenue. Phone 28.

NOT IN THE TRUST.
Geraniums—From one dollar per doz. up; all other bedding plants at very reasonable prices. F. F. Crump, 511 E. Columbia street. Phone Main 500.

TEACHERS' MEETING — Sunday school teachers of the First Presbyterian church meet in the lecture room of the church tonight. J. R. Fusselman will lead the meeting.

MARRIED—Charles Oakley of the Elk barber shop and Miss Cora Winchel of Parker, Kan., were married at the court house yesterday. They will make their home at 129 South Weber street.

DEATH—Miss Lizzie Welch died at 2 p. m. Wednesday at the home of her niece, Mrs. W. H. Parkinson, 2210 North Nevada avenue.

BODY TAKEN EAST—The body of Frank Dixon, who died at Glockner sanitarium last Sunday night, was taken to Astoria, Ill., yesterday for interment.

DEATH—Ella, infant daughter of Mr. and Mrs. H. Johnson, tourists, visiting here from the east, died at their residence in Williams canon last Thursday evening. The interment was at Manitou cemetery yesterday.

CRIPPLE CREEK & RETURN
$2.50 DAILY.
Train leaves Santa Fe depot 10:40 a. m.

BICYCLES

We carry a complete line of reliable, up-to-date BICYCLES and SUPPLIES.
We can sell you a wheel cheaper than anyone else in the city and keep it in repair for you.
COMPLETE STOCK OF SPORTING GOODS.

LUCAS

119 N. Tejon St.

Catnip Balls

If you want to laugh until the tears run, get your cat a CATNIP BALL. It's a whole show in itself. But that's not all. Catnip keeps the cat healthy. Therefore for your cat's sake, and for your own sake, get a Catnip Ball. They are only 10c and last a long time.

F. L. GUTMANN

Prescription Druggist.
Corner Tejon and Bijou.
Telephones 311 and 331.
Remember we sell no liquors.

20 PER CENT OFF ALL BOYS' AND CHILDREN'S CLOTHING THIS WEEK.

Robbins

Wyandotte Cleaner and Cleanser

A household need for dairy, kitchen, lavatory, nursery and laundry.

WE GUARANTEE IT

Let us send you a sack of Wyandotte Cleaner and Cleanser—use all of it—and if it is not satisfactory—if you do not find it all that we claim for it—return the empty sack to us and we will refund your money. Price 25c per sack.

W. N. Burgess
11? 114 N. Tejon

NEW YORK
CLIPPER
IS THE GREATEST
THEATRICAL & SHOW PAPER IN THE WORLD.
$4.00 Per Year. Single Copy, 10 Cts.
ISSUED WEEKLY.
SAMPLE COPY FREE.
FRANK QUEEN PUB. CO. (LTD.),
ALBERT J. CONTY, MANAGER. PUBLISHERS, 47 W. 28 ST., N. Y.

SUITS MADE BY US
have all the hall marks of good tailoring. They won't "fit you like a dream," as some poetic clothiers declare, but just like you want them to. Better order a Suit now, then you will have the good of it all summer and winter.
C. E. MADDOCKS
21½ Pikes Peak Ave.

References furnished. Tel. Ind. 73.
W. H. GRIFFITH
CARPENTER and BUILDER.
Estimates and Plans Furnished on Application.
524 N. Weber St. Colorado Springs.

KODAKS
AND SUPPLIES.
Expert Finishing for Amateurs.
Finely's Studio
Cor. Cascade and Kiowa.
Phone 679.

Fairyland Theatre

Week of May 31.
Monday, Tuesday, Wednesday.
GARDEN CITY TRIO
Comedians, Singers and Dancers.
O. L. FULTZ.
Celebrated Cornetist.
Thursday, Friday, Saturday,
THE NEILLS,
Sharpshooters
GARRETT BROS.
Comedians, Singers and Instrumentalists.
Amateur Night Every Wednesday Night.
Souvenir Matinees Tuesdays and Fridays, 2and 3 30. Children, 5c at All Performances
Afternoon Performances, 2 and 3:30.
Evening Performances, 7 30 and 9 15.
10c—General Admission—10c

CRYSTAL THEATER.

L. E. Cummings, Manager.
Program June 4 and 5
"A FRIEND IN THE ENEMY'S CAMP"
Orchestra Selection
A BRAVE IRISH LASS
Solo by Louise Carlyle Tanner
"Mary Is a Good Old Name"
"A MIDNIGHT DISTURBANCE"
Orchestra Selection
AN ENERGETIC STREET CLEANER"
Pictured Melody
"I Love You the World Is Mine"
"VERCINGETORIX" (Gaul's Hero")
Orchestra Selection
"THE SCHOOLBOY'S REVENGE"
Xylophone Solo by Gaudor
Bit o' Blarney

OPERA HOUSE

TONIGHT
THEODORE LORCH
AND COMPANY IN
Richard Mansfield's Great Success,
"Dr. Jekyll and Mr. Hyde"
LORCH'S BEST ROLE
Tomorrow, Matinee and Night
"STRONGHEART"
Prices: Nights, 25c, 50c, 75c
Matinees: Children, 10c; Adults 25c

Is Your Star Glowing?

Your light should shine before all men
—Sometimes 'tis done by sword or pen
But, to avoid delay or tedium,
Write for yo at the "Want Ad." Tribune.

Established in 1871, with the town

The Season Is Here

For

Rooming and Boarding Houses

Do you want to rent a house particularly well located and adapted to the business, near College, High School, Churches, etc.?
11 Rooms. Bath. Furnace.

$60

WILLS, SPACKMAN & KENT

INSURANCE, REAL ESTATE, LOANS
OUT WEST BUILDING, 15 E. PIKES PEAK AVE.

Ginghams—Toile Du Nord Ginghams, in block patterns only, green and white, blue and white, pink and white, yellow and white, red and white. Regular 12½c value; two days 8c

GOODINGS BROS

Linen Suitings 36-inch all-linen suitings, in the popular shades of pearl, lavender, pink, brown, parrot green & shades of blue, and black, selling regularly for 40c, two days 29c

Friday and Saturday We Continue the

Remarkable Sale of Lingerie Waists

These manufacturer's samples bought at a third less than usual prices, and it unquestionably is the best lot we have had, because of the splendid range of popular prices. During this sale you positively save one-third of what you would pay ordinarily. Of course they are samples and some are slightly mussed from showing, not objectionally, however.

You'll find very neat embroidery and lace trimmed waists, those smart Dutch neck effects, the plain tailored styles and others in the beautiful hand embroidered ideas.

Any $1.25 Waist..... 83c
Any $1.50 Waist..... $1.00
Any $1.75 Waist..... $1.17
Any $2.25 Waist..... $1.50
Any $2.75 Waist..... $1.83
Any $3.00 Waist..... $2.00
Any $4.50 Waist..... $3.00
Any $5.50 Waist..... $3.67
Any $6.00 Waist..... $4.00
Any $7.00 Waist..... $4.67
Any $8.50 Waist..... $5.67
Any $10.00 Waist..... $6.67

Ready-to-Wear News That's Sure to Interest You

Jumpers
Regular $5.00 Linette Jumper Dresses shown in several colors, very smart, $5.00 value, on sale 3.95

Wash Suits
15 three-piece Wash Suits, of extra quality Indian Head, worth regularly $11.50, on sale 4.95

Wash Suits
Of Fine English Rep, 12 in all, popular length coat, selling regularly for $15.00, on sale 7.75

Petticoats
Genuine Heatherbloom Petticoats clasp band, all colors, selling regularly for $2.50; two days 1.95

Sweaters
Fine Wool Sweaters, several colors, so nice for cool evenings, regular $3.75 value; two days 2.75

Dress Skirts
Of white Linette, neatly made, an excellent skirt at $4.00, on sale, two days 2.95

Silk Waists
Fine Messaline Silk Waists, selling regularly for $8.50, on sale, two days only 5.75

Raincoats
A few rubberized Silk and mercerized Rain Coats, worth up to $10.00; on sale 6.50

Kimonos
Silk Kimonos in several coloring effects, all admirable patterns, $7.50 value; on sale 4.50

Jackets
10 in all, black, gray and tan, all new spring styles, selling regularly up to $15.00; on sale 7.95

Long Coats
A few in gray wool, linen and mercerized, selling regularly up to $15; on sale, two days 8.95

Silk Dresses
Eight Silk Dresses, selling values up to $25.00; on sale these two days 11.95

Black Silk Special

Our Yard Wide Duchess Satin and Yard Wide Messaline, in black only. Two of the season's most popular weaves, selling regularly for $1.35; Friday and Saturday, yard 95c

The New Crepino Silk

A new lustrously finished twilled silk, for waists, dresses, drop skirts, linings, etc., in nearly all of the new shades, selling regularly for 85c, Friday and Saturday, yard 63c

Oriental Rugs 25 % Off

Our entire stock of Oriental Rugs continue on sale Friday and Saturday at 25 per cent, or ¼ off. You are missing a rare opportunity, if you overlook this event. There are the small mats at $10, the medium size rugs from $18.50 to $50, and the room rugs from $100 to $775, all included in the sale at a quarter off.

Colored Dress Goods 59c

Our 65c, 75c and 85c colored dress goods, all plain staple materials such as Cashmeres, Nun's Veiling, Henriettas, etc., in such colors as navy, green, brown, wine, black and several light shades. You will find a wide divergence of woolens, selling regularly for 65c, 75c and 85c; two days 59c

At the Bargain Square Friday Only

Odd Wash Fabrics
Redford Cords and Cotton Poplins, in plain colors and stripes, also several lots of wash goods where there are but two and three pieces, selling regularly up to 50c; Friday only, yard 19c

Colored Linen Suitings
Colored Linen Suitings, 27 inches wide, in gray, light and dark blue, red and tan, all-linen and so nice for skirts, waists, dresses and children's clothes. Regular 20c values, at the square Friday 15c

BARGAIN SQUARE

5 for 10c

Fine Leaf Lettuce, 5 large bunches ..... .10
Fancy Long Radishes, 5 bunches ..... .10
New Green Onions, 12 bunches ..... .10
Summer Squash, 8 lbs ..... .25
Navel Oranges, large size, 2 for ..... .05
Fresh Cucumbers, small size, 2 for ..... .05
Fresh Halibut, lb ..... .15
Fresh Salmon, lb ..... .17

N. MARK GROCER CO.
Phones Main 247 282 24 N. Tejon.

Pike's Peak

14,147 Feet Above the Sea.
From its Summit You Can See the Entire State.
Trains Leave Manitou:
9:25 a. m.; returning, arrive Manitou 1:18
4:30 p. m., returning, arrive Manitou 8:18

COLORADO SPRINGS GAZETTE
60 Cents
Per Month

THE REED INVESTMENT CO.
Western Investments
Reed Block Colorado Springs, Colorado

$5500

9 Rooms and Bath
Good Condition
Beautiful Lot
N. Nevada Avenue
And Only a Short Walk

CHAS. P. BENNETT

Real Estate, Insurance and Loans
5 EAST PIKES PEAK AVENUE

NewspaperARCHIVE®
NewspaperARCHIVE®